

VOTING OPERATIONS/AG EXTENSION OFFICE FACILITY

INTERIOR DESIGNER ARCHITECT STRUCTURAL ENGINEER CIVIL ENGINEER

GOODWIN·LASITER·STRONG
 ARCHITECTS
 1075 W. 10TH AVENUE, SUITE 200
 DENVER, COLORADO 80202
 PHONE: 303.733.4413
 FAX: 303.733.4414
 WWW.GOODWINLASITERSTRONG.COM
 2018 ALL RIGHTS RESERVED BY GOODWIN·LASITER·STRONG. NO PART OF THIS PUBLICATION IS PERMITTED TO BE REPRODUCED OR TRANSMITTED IN ANY FORM OR BY ANY MEANS, ELECTRONIC OR MECHANICAL, INCLUDING PHOTOCOPYING, RECORDING, OR BY ANY INFORMATION STORAGE AND RETRIEVAL SYSTEM.

DRAWING INDEX

NO.	TITLE SHEET
TS	TITLE SHEET
G1	GENERAL NOTES & LEGENDS
G2	ACCESSIBILITY INFO. & LEGENDS
	TOPOGRAPHIC SURVEY
C1.11	SITE PLAN
C1.21	CIVIL DETAILS
C1.22	CIVIL DETAILS
S2.11	FOUNDATION PLAN
S2.12	FOUNDATION DETAILS
A4.01	EXIST. & DEMO. PLAN & ELEVATION
A4.11	FLOOR PLANS
A4.31	DOOR & OPENING SCHEDULE & DETAILS
A4.61	ARCHITECTURAL DETAILS
A5.11	EXTERIOR ELEVATIONS
A5.21	BUILDING SECTIONS
A5.22	WALL SECTIONS
A5.23	WALL SECTIONS
A6.11	INTERIOR ELEV. & FINISH SCHEDULE
M7.11	MECHANICAL PLAN & DETAILS
M7.21	MECHANICAL SCHEDULES & DTL'S.
P8.11	SANITARY SEWER PLAN & DETAILS
P8.21	HOT/COLD WATER PLAN & DETAILS
P8.31	PLUMBING DETAILS
E9.11	POWER PLAN & DETAILS
E9.21	REFLECTED CEILING PLAN & DTL'S.
E9.31	ONE-LINE DIAGRAM & PANEL SCH'S

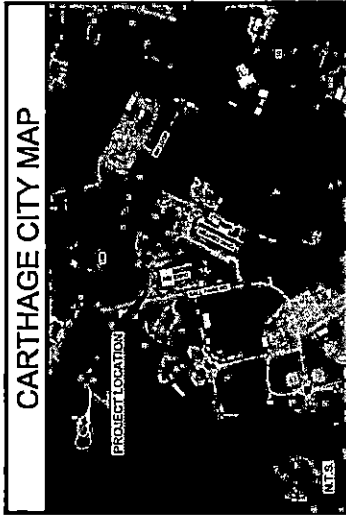

CARTHAGE CITY MAP

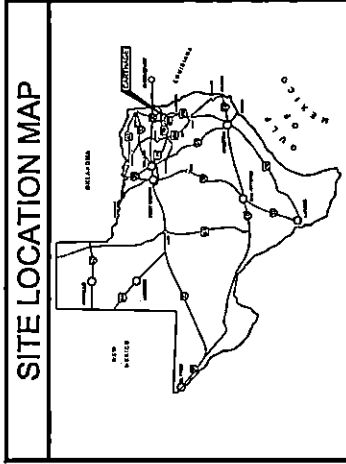

SITE LOCATION MAP



GOODWIN·LASITER·STRONG

UTILITY NOTES	13	PAVING AND STEWOK NOTES	10	BUILDING PAD NOTES	5
WOOD FRAMING NOTES	14	CONCRETE NOTES	11	CONCRETE MASONRY UNIT NOTES	7
STRUCTURAL STEEL NOTES	15	FIELD GRADING NOTES	8	BUILDING FRAME NOTES	6
DEMOLITION NOTES	9	DEMOLITION NOTES	DEMOLITION NOTES	DEMOLITION NOTES	DEMOLITION NOTES

TYPICAL LEGENDS	CIVIL - PROPOSED	CIVIL - EXISTING	UTILITY NOTIFICATION
TYPICAL LEGENDS	CIVIL - PROPOSED	CIVIL - EXISTING	UTILITY NOTIFICATION

CONTRACT NO. 583012	CONTRACT NO. 583012	DATE REVISONS	DATE REVISONS
Voting Operations/ Ag Extension Office Facility Panola County Carthage, Texas General Notes & Legends			

G1	CONTRACT NO. 583012	DATE REVISONS	DATE REVISONS
-----------	-------------------------------	-------------------------	-------------------------





NO.	DATE	REVISIONS

TYPICAL MINIMUM CLEAR FLOOR SPACE @ FIXTURES

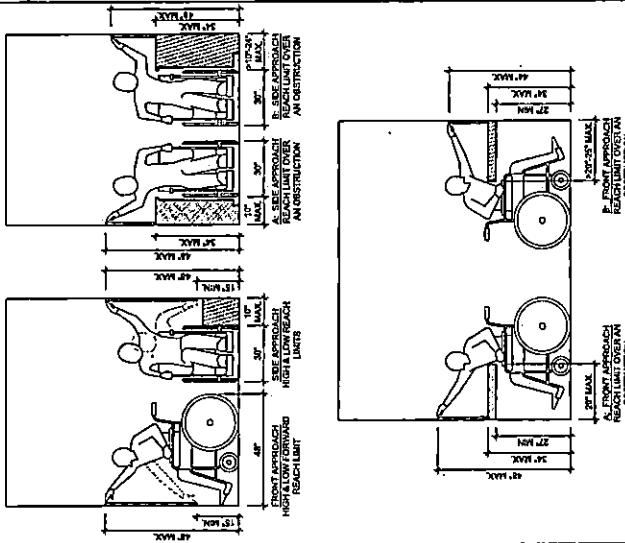

HEADROOM & PROTRUDING OBJECT CLEARANCES

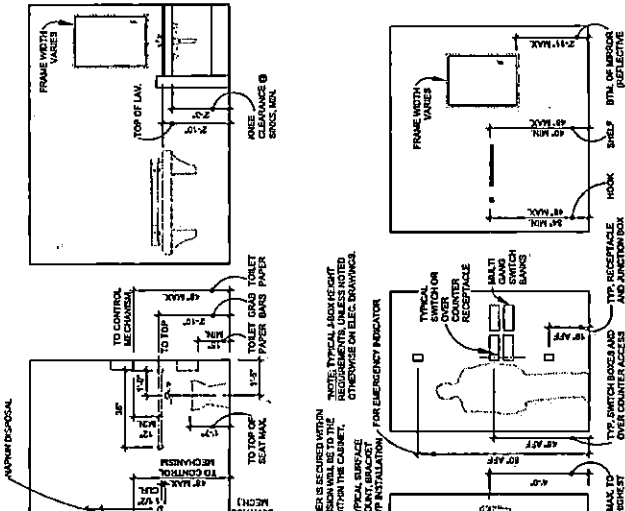

TOILET COMPARTMENT TOE CLEARANCE

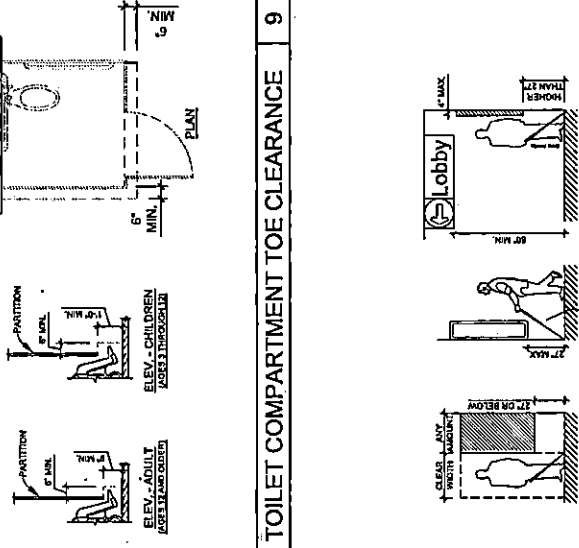

TYPICAL LEGENDS

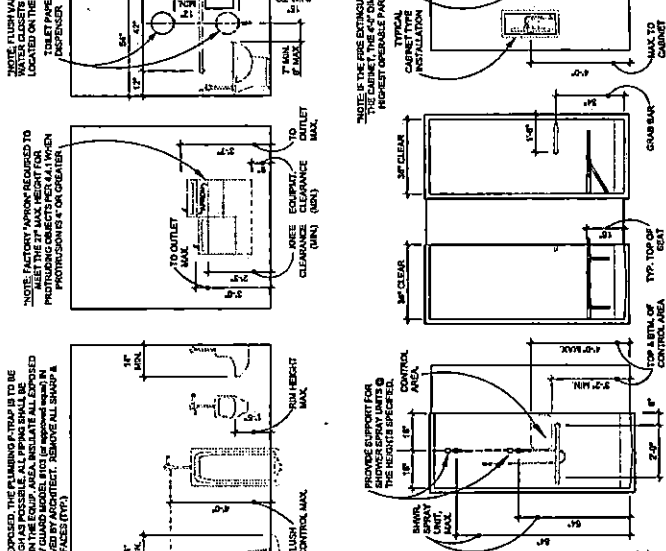

ARCHITECTURAL

ABBREVIATIONS	DEFINITION
O.S.H.A.	OCCUPATIONAL SAFETY & HEALTH ADMINISTRATION
O.C.L.	OWNER FURNISHED EQUIPMENT
O.N.	OWNER NOTED
M.A.F.	MANUFACTURER'S APPROVED FINISHES
M.P.	MANUFACTURER'S PRODUCT
M.P.F.	MANUFACTURER'S FINISHES
M.P.S.	MANUFACTURER'S SPECIFICATIONS
M.P.T.	MANUFACTURER'S TYPE
M.P.U.	MANUFACTURER'S UNIT
M.P.V.	MANUFACTURER'S VARIATION
M.P.W.	MANUFACTURER'S WORK
M.P.X.	MANUFACTURER'S EXTENSION
M.P.Y.	MANUFACTURER'S YIELD
M.P.Z.	MANUFACTURER'S ZONE
M.P.A.	MANUFACTURER'S APPROVED
M.P.B.	MANUFACTURER'S BUILT
M.P.C.	MANUFACTURER'S CODE
M.P.D.	MANUFACTURER'S DRAWING
M.P.E.	MANUFACTURER'S EQUIPMENT
M.P.F.	MANUFACTURER'S FINISH
M.P.G.	MANUFACTURER'S GROUND
M.P.H.	MANUFACTURER'S HEIGHT
M.P.I.	MANUFACTURER'S IDENTIFICATION
M.P.J.	MANUFACTURER'S JUNCTION
M.P.K.	MANUFACTURER'S KEY
M.P.L.	MANUFACTURER'S LABEL
M.P.M.	MANUFACTURER'S MATERIAL
M.P.N.	MANUFACTURER'S NAME
M.P.O.	MANUFACTURER'S OFFICE
M.P.P.	MANUFACTURER'S PRODUCT
M.P.Q.	MANUFACTURER'S QUANTITY
M.P.R.	MANUFACTURER'S RATING
M.P.S.	MANUFACTURER'S SPECIFICATIONS
M.P.T.	MANUFACTURER'S TYPE
M.P.U.	MANUFACTURER'S UNIT
M.P.V.	MANUFACTURER'S VARIATION
M.P.W.	MANUFACTURER'S WORK
M.P.X.	MANUFACTURER'S EXTENSION
M.P.Y.	MANUFACTURER'S YIELD
M.P.Z.	MANUFACTURER'S ZONE

TYPICAL LEGENDS

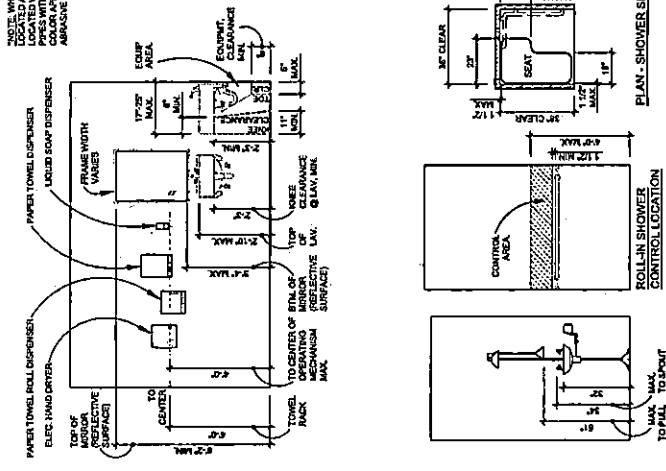

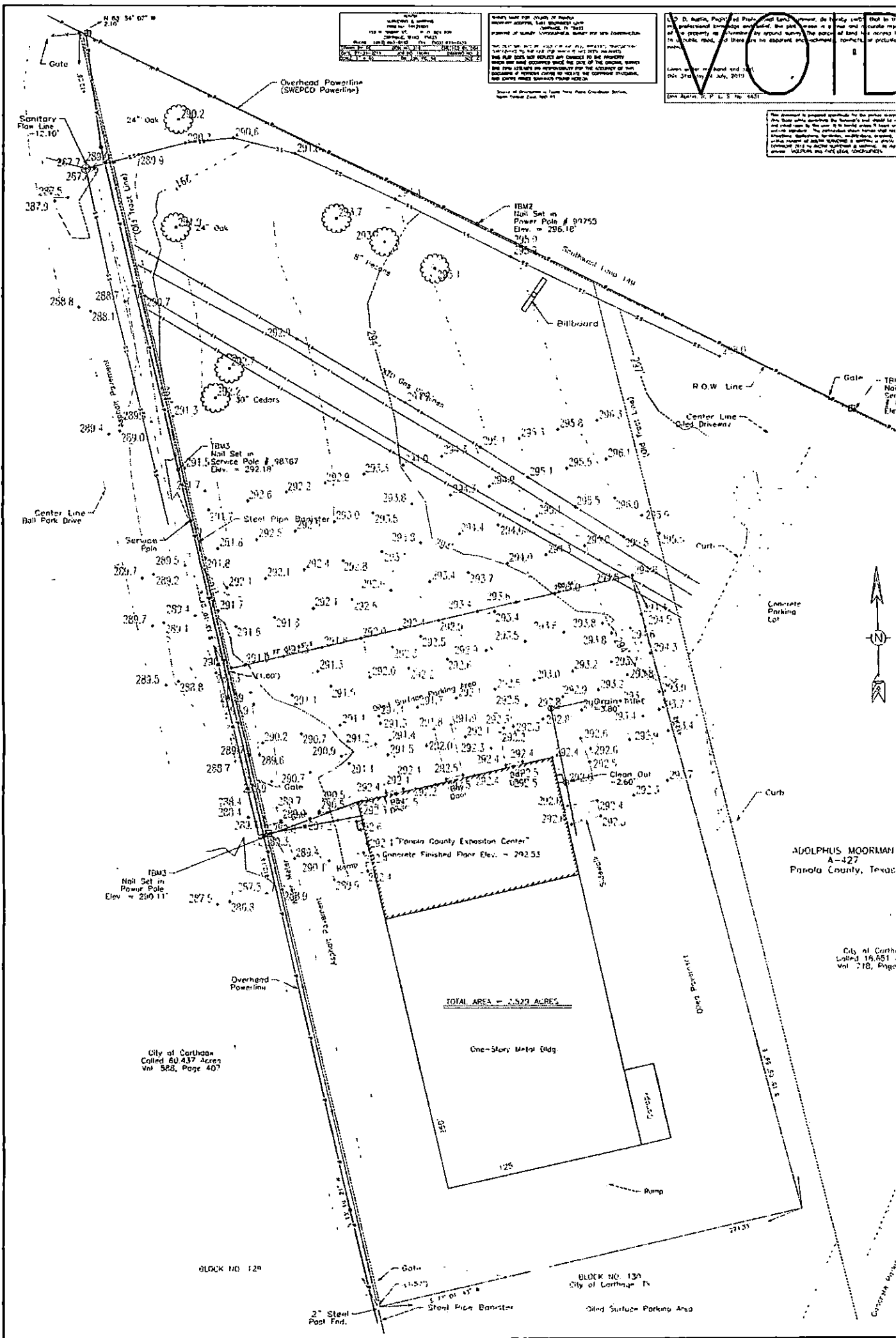

6/27/13
 D. Austin, Registered Professional Land Surveyor, No. 10023
 122 W. 11th Street, Suite 100
 Fort Worth, Texas 76102
 Phone: (817) 339-1111
 Fax: (817) 339-1112
 Email: daustin@daustin.com

Survey made for: (Name of Party)
 (Address)
 (City, State, Zip)
 (Date)
 This map was prepared by the Surveyor and should be used only for the purposes intended. The Surveyor is not responsible for any errors or omissions in this map. The Surveyor is not responsible for any errors or omissions in this map. The Surveyor is not responsible for any errors or omissions in this map.

VOID
 This document is prepared specifically for the parties named herein. It is not to be used for any other purpose. It is not to be used for any other purpose. It is not to be used for any other purpose.

This document is prepared specifically for the parties named herein. It is not to be used for any other purpose. It is not to be used for any other purpose. It is not to be used for any other purpose.

City of Carthage
 Called 60.437 Acres
 Vol 588, Page 407

TOTAL AREA = 1.520 ACRES

One-Story Metal Bldg

ADOLPHUS MOORMAN
 A-427
 Panola County, Texas

City of Carthage
 Called 19.851
 Vol 218, Page

BLOCK NO. 129

BLOCK NO. 130
 City of Carthage, TX

Graded Surface Parking Area

NOTE: THIS DOCUMENT IS THE PROPERTY OF GOODWIN, ELLIOTT & ASSOCIATES, INC. IT IS TO BE USED ONLY FOR THE PROJECT AND SITE SPECIFICALLY IDENTIFIED HEREIN. IT IS NOT TO BE REPRODUCED, COPIED, OR TRANSMITTED IN ANY FORM OR BY ANY MEANS, ELECTRONIC OR MECHANICAL, INCLUDING PHOTOCOPYING, RECORDING, OR BY ANY INFORMATION STORAGE AND RETRIEVAL SYSTEM. WITHOUT THE WRITTEN PERMISSION OF GOODWIN, ELLIOTT & ASSOCIATES, INC.



NO	DATE	REVISIONS

DATE	BY	CHKD BY

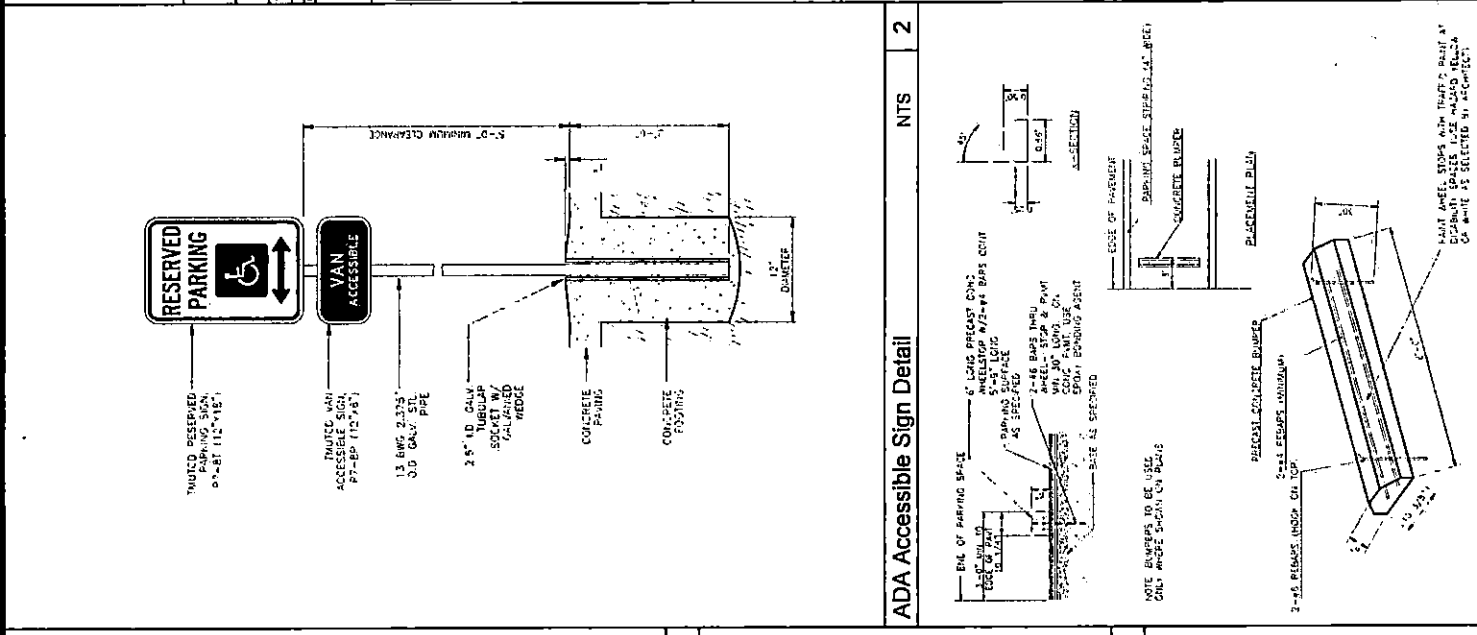

ADA Accessible Sign Detail NTS 2

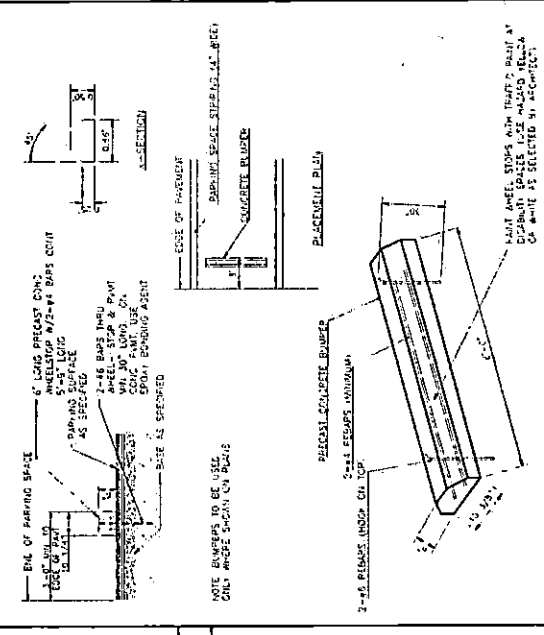

Silt Fence Detail NTS 4

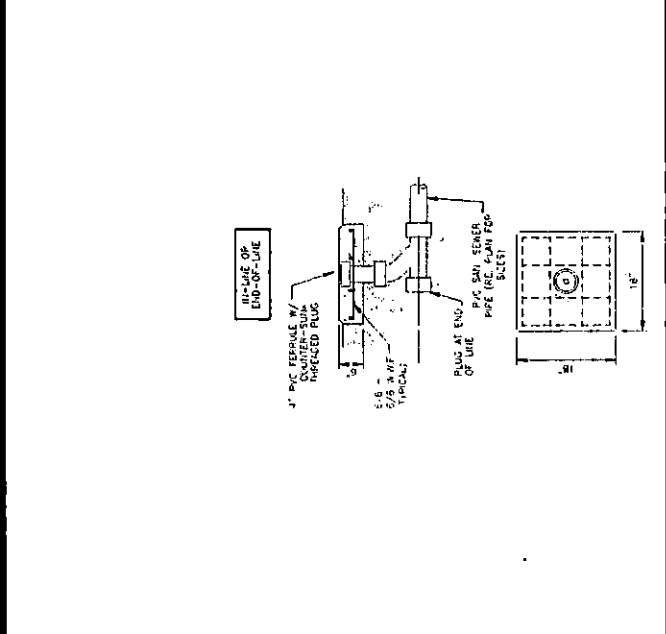

Sanitary Sewer Cleanout Detail NTS 5

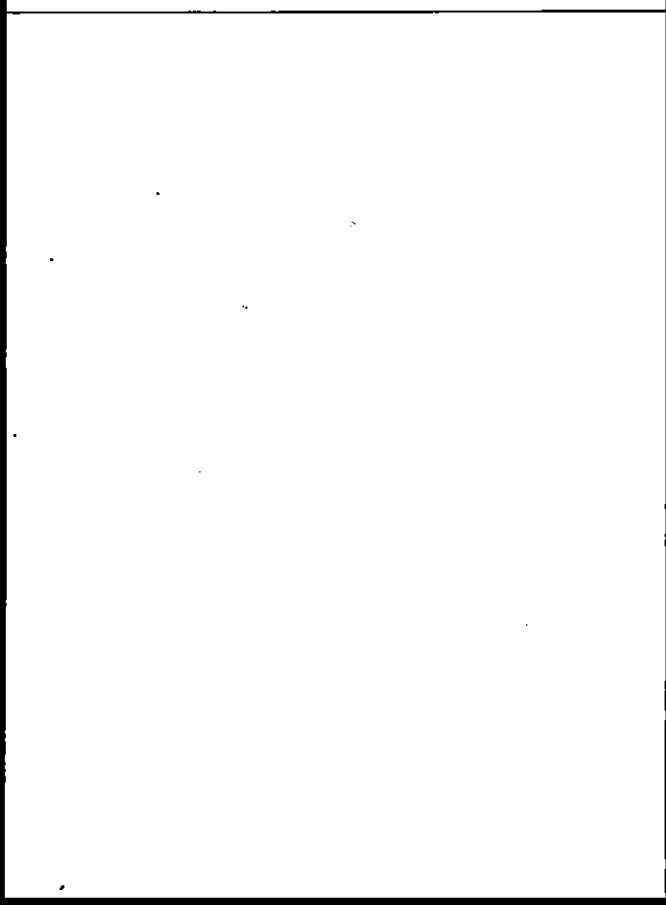

Not Used NTS 7

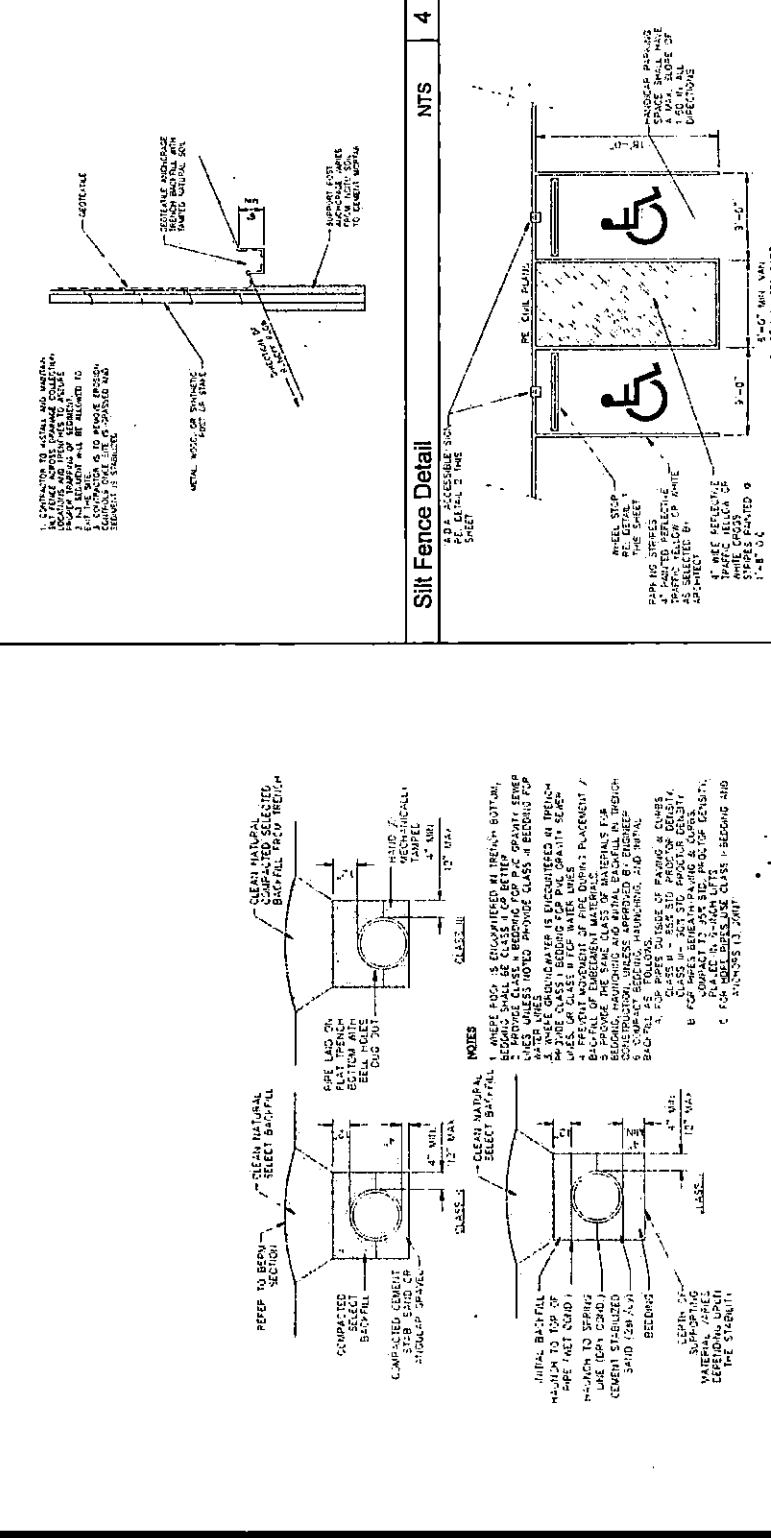

14

15

16

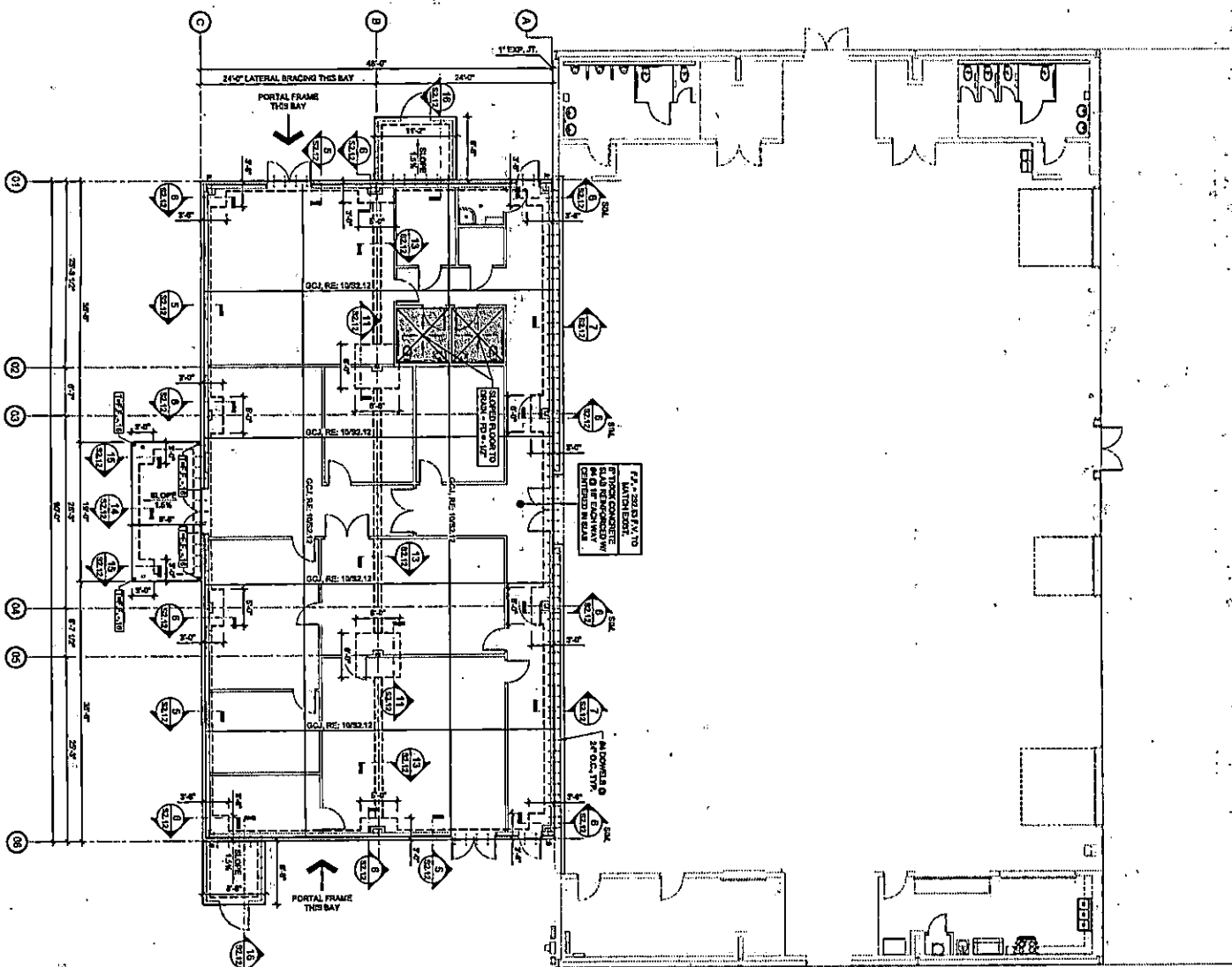

ALL STRUCTURAL ELEMENTS SHALL BE CONCRETE UNLESS OTHERWISE NOTED
 ALL REINFORCEMENT SHALL BE #4 UNLESS OTHERWISE NOTED
 ALL REINFORCEMENT SHALL BE #4 UNLESS OTHERWISE NOTED



S2 11

Voting Operations/ Ag Extension Office Facility
 Panola County,
 Carthage, Texas
 Foundation Plan

NOTE: THIS DOCUMENT IS RELEASED FOR THE PURPOSE OF INITIAL REVIEW UNDER THE AUTHORITY OF: Mark W. Strong ON 8/14/19. IT IS NOT TO BE USED FOR RECORD CONSTRUCTION PERMITTING OR ANY OTHER USE. REDUCING TOTAL SCALED DOCUMENTS.

GLS
GOODWIN-LASITER-STRONG
 ENGINEERS - ARCHITECTS - INTERIORS DESIGN - SURVEYORS
 1808 W. CHRISTY ST., STE. 200 - LUFKIN, TEXAS 79604 - PHONE 807-4600
 4077 CROWE PARKWAY, STE. 100 - DALLAS, TEXAS 75244 - PHONE 972-776-8700

DATE: 08/14/19
 DRAWN BY: JLS
 CHECKED BY: JLS
 APPROVED BY: JLS

NO.	DATE	REVISIONS

NO.	DATE	REVISIONS

GOODWIN-ASTLER-STRONG

REGISTERED PROFESSIONAL ENGINEER
 1101 WEST 11TH AVENUE, SUITE 100
 DENVER, COLORADO 80202
 PHONE: 303.733.1100
 FAX: 303.733.1101
 WWW.GAS-STRONG.COM

THIS DOCUMENT IS THE PROPERTY OF GOODWIN-ASTLER-STRONG. IT IS TO BE USED ONLY FOR THE PROJECT AND SITE SPECIFICALLY IDENTIFIED HEREIN. IT IS NOT TO BE REPRODUCED, COPIED, OR TRANSMITTED IN ANY FORM OR BY ANY MEANS, ELECTRONIC OR MECHANICAL, INCLUDING PHOTOCOPYING, RECORDING, OR BY ANY INFORMATION STORAGE AND RETRIEVAL SYSTEM, WITHOUT THE WRITTEN PERMISSION OF GOODWIN-ASTLER-STRONG.

Contract No. 550312
 SHEET NO. S2.12

Contract No. 550312
 SHEET NO. S2.12

OPTION A

ANCHOR BOLT

ANCHOR BOLT	DEPTH (C)	DIAMETER (D)
1"	12"	1/2"
1 1/4"	14"	5/8"
1 1/2"	16"	3/4"
1 3/4"	18"	7/8"
2"	20"	1"
2 1/4"	22"	1 1/8"
2 1/2"	24"	1 1/4"
2 3/4"	26"	1 1/2"
3"	28"	1 3/4"
3 1/4"	30"	1 7/8"
3 1/2"	32"	2"
3 3/4"	34"	2 1/8"
4"	36"	2 1/4"
4 1/4"	38"	2 3/8"
4 1/2"	40"	2 1/2"
4 3/4"	42"	2 7/8"
5"	44"	3"

NOTE: ALL ANCHOR BOLTS TO BE SET ON CONCRETE AND MEET WITH A WIPER.

OPTION B

ANCHOR BOLT DETAIL

ANCHOR BOLT	DEPTH (C)	DIAMETER (D)
1"	12"	1/2"
1 1/4"	14"	5/8"
1 1/2"	16"	3/4"
1 3/4"	18"	7/8"
2"	20"	1"
2 1/4"	22"	1 1/8"
2 1/2"	24"	1 1/4"
2 3/4"	26"	1 1/2"
3"	28"	1 3/4"
3 1/4"	30"	1 7/8"
3 1/2"	32"	2"
3 3/4"	34"	2 1/8"
4"	36"	2 1/4"
4 1/4"	38"	2 3/8"
4 1/2"	40"	2 1/2"
4 3/4"	42"	2 7/8"
5"	44"	3"

NOTE: ALL ANCHOR BOLTS TO BE SET ON CONCRETE AND MEET WITH A WIPER.

HAIRPIN TIE-PIN

N.T.S.

NOTE: HAIRPIN TIE-PIN SHALL BE SET AT 90 DEGREE TO SLAB SURFACE AND SHALL BE WELDED TO SLAB SURFACE AT EACH END.

HVAC PAD SECTION

N.T.S.

NOTE: CONCRETE SHALL BE SET TO SUPPORT THE WEIGHT OF THE HVAC UNIT AND SHALL BE SET ON A SUFFICIENT MANUFACTURER'S REQUIREMENTS.

OPTION A

ANCHOR BOLT DETAIL

OPTION B

ANCHOR BOLT DETAIL

HAIRPIN TIE-PIN

N.T.S.

HVAC PAD SECTION

N.T.S.

7

PERIMETER BEAM AT EXIST. FND. 3/4"=1'-0"

NOTE: PERIMETER BEAM SHALL BE SET ON EXISTING FOUNDATION AND SHALL BE WELDED TO EXISTING FOUNDATION.

6

PERIMETER FOOTING

3/4"=1'-0"

NOTE: PERIMETER FOOTING SHALL BE SET ON EXISTING FOUNDATION AND SHALL BE WELDED TO EXISTING FOUNDATION.

11

INTERIOR FOOTING

N.T.S.

NOTE: INTERIOR FOOTING SHALL BE SET ON EXISTING FOUNDATION AND SHALL BE WELDED TO EXISTING FOUNDATION.

15

PERIMETER PORCH FOOTING

N.T.S.

NOTE: PERIMETER PORCH FOOTING SHALL BE SET ON EXISTING FOUNDATION AND SHALL BE WELDED TO EXISTING FOUNDATION.

3

TYP. GRADE BEAM REINFORCING

N.T.S.

NOTE: TYPICAL GRADE BEAM REINFORCING SHALL BE SET ON EXISTING FOUNDATION AND SHALL BE WELDED TO EXISTING FOUNDATION.

10

CONTROL JOINT DETAILS

N.T.S.

NOTE: CONTROL JOINT SHALL BE SET ON EXISTING FOUNDATION AND SHALL BE WELDED TO EXISTING FOUNDATION.

14

PERIMETER PORCH BEAM

N.T.S.

NOTE: PERIMETER PORCH BEAM SHALL BE SET ON EXISTING FOUNDATION AND SHALL BE WELDED TO EXISTING FOUNDATION.

13

INTERIOR BEAM

N.T.S.

NOTE: INTERIOR BEAM SHALL BE SET ON EXISTING FOUNDATION AND SHALL BE WELDED TO EXISTING FOUNDATION.

1

BUILDING PAD DETAILS

N.T.S.

NOTE: BUILDING PAD SHALL BE SET ON EXISTING FOUNDATION AND SHALL BE WELDED TO EXISTING FOUNDATION.

5

PERIMETER BEAM

3/4"=1'-0"

NOTE: PERIMETER BEAM SHALL BE SET ON EXISTING FOUNDATION AND SHALL BE WELDED TO EXISTING FOUNDATION.

9

BRICKPLATE DETAIL

N.T.S.

NOTE: BRICKPLATE SHALL BE SET ON EXISTING FOUNDATION AND SHALL BE WELDED TO EXISTING FOUNDATION.

16

ANCHOR BOLT DETAIL

N.T.S.

NOTE: ALL ANCHOR BOLTS TO BE SET ON CONCRETE AND MEET WITH A WIPER.

Contract No. 550312
 SHEET NO. S2.12

Table with 4 columns: NO., DATE, REVISIONS, COMMENTS.



NOTE: THIS DOCUMENT IS LOCATED FROM THE PROJECT AT THE ADDRESS OF OFFICE OPERATIONS/ AG EXTENSION OFFICE FACILITY. IT IS NOT TO BE USED FOR OTHER PROJECTS WITHOUT THE WRITTEN CONSENT OF THE ENGINEER. ANY REPRODUCTION OR TRANSMISSION OF THIS DOCUMENT IS STRICTLY PROHIBITED.

Voteing Operations/Ag Extension Office Facility
Panola County
Carrage, Texas
CONTRACT NO. 585012
SHEET NO. A4.01

GENERAL DEMOLITION NOTES
1) REMOVE ALL ITEMS INDICATED BY DASHED LINES OR AS NOTED.
2) DO ALL DEMOLITION IN ACCORDANCE WITH APPLICABLE CITY, STATE AND FEDERAL REGULATIONS.
3) ALL DEMOLITION SHALL BE ACCOMPLISHED BY THE CONTRACTOR IN THE MANNER AND AT THE LOCATION SHOWN ON THIS PLAN.
4) ALL DEMOLITION SHALL BE ACCOMPLISHED BY THE CONTRACTOR IN THE MANNER AND AT THE LOCATION SHOWN ON THIS PLAN.
5) ALL DEMOLITION SHALL BE ACCOMPLISHED BY THE CONTRACTOR IN THE MANNER AND AT THE LOCATION SHOWN ON THIS PLAN.

DEMOLITION KEYED NOTES table with 15 numbered items detailing demolition tasks like removing doors, windows, and exterior walls.

16 12 DEMOLITION KEYED NOTES 8 GENERAL DEMOLITION NOTES 4

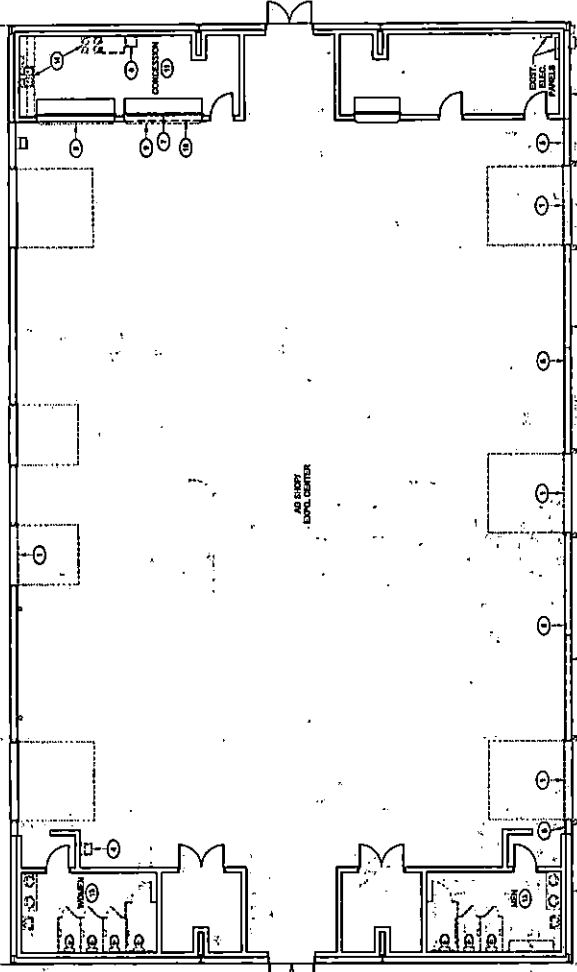

14 EXISTING & DEMOLITION PLAN 2

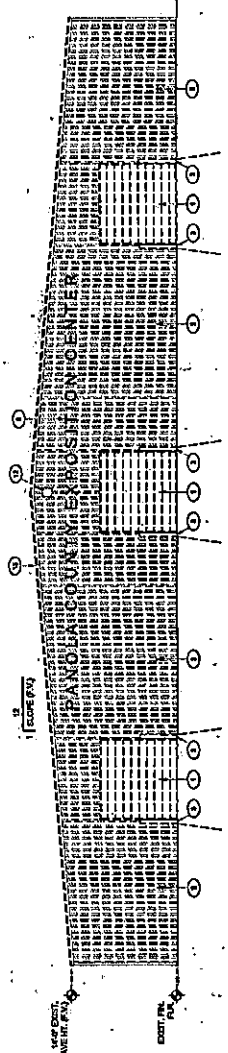

13 EXISTING & DEMOLITION EXTERIOR ELEVATION 1

Handwritten 'K' mark.

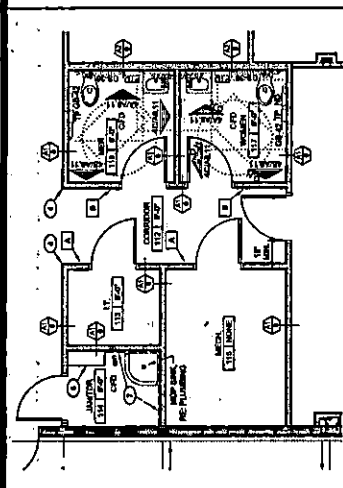

ENLARGED FLOOR PLAN 1/4"=1'-0" 16

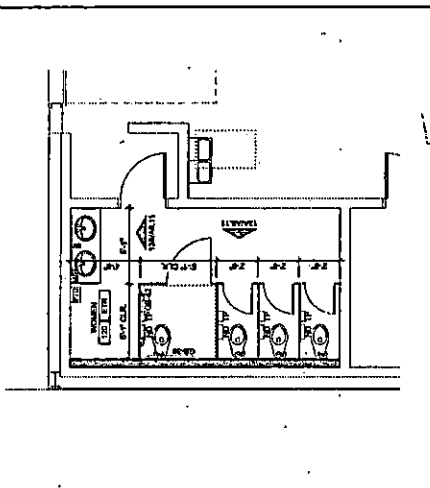

ENLARGED FLOOR PLAN 1/4"=1'-0" 14

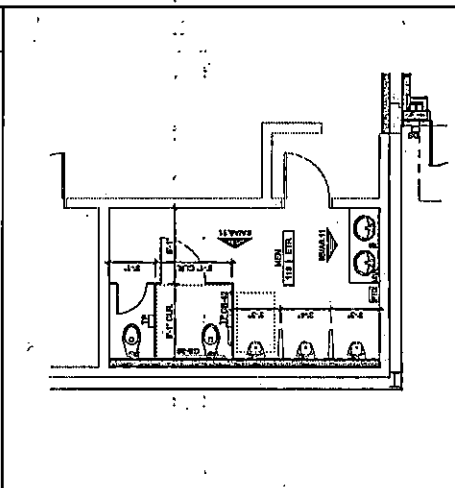

ENLARGED FLOOR PLAN 1/4"=1'-0" 13

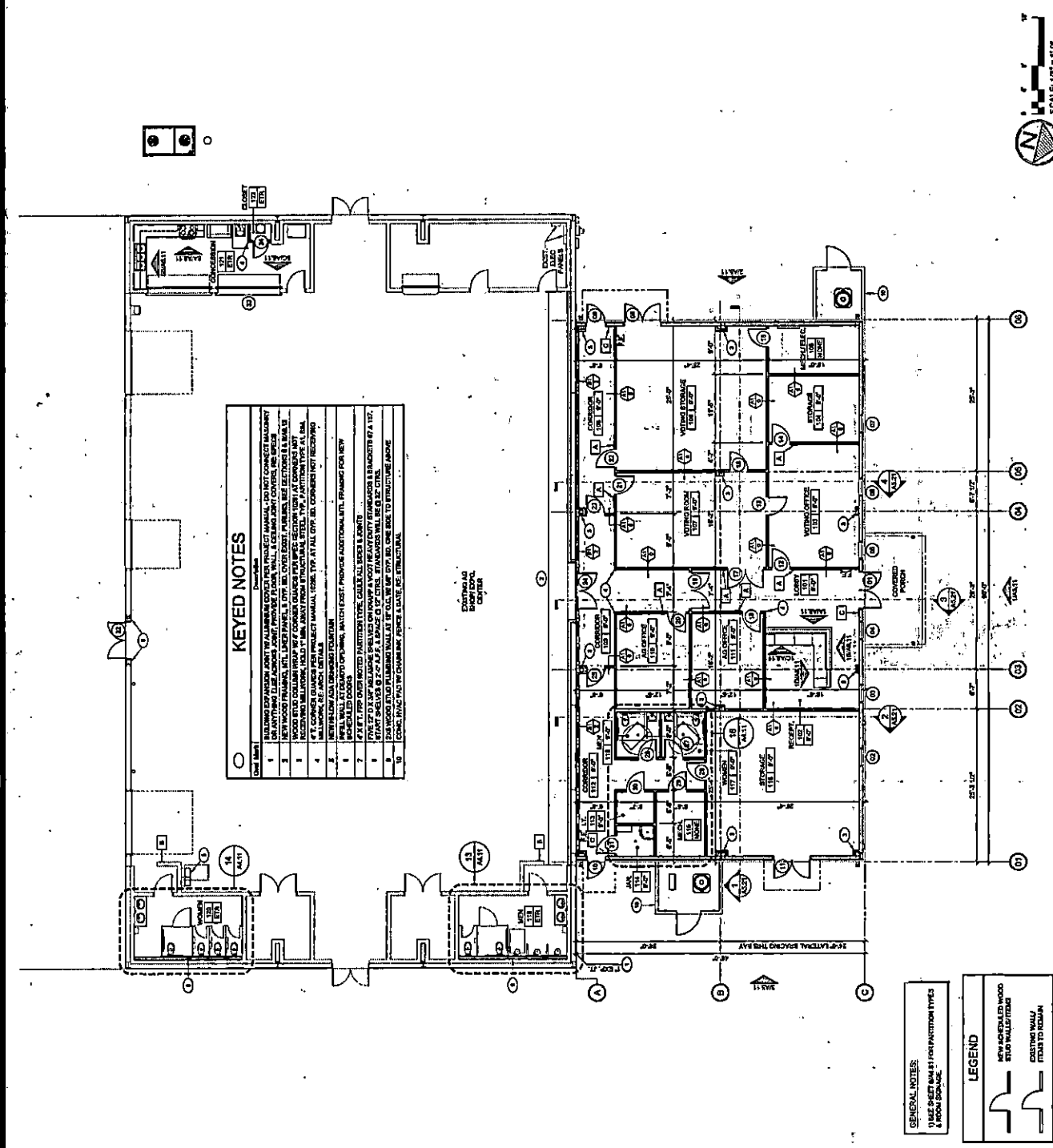

- KEYED NOTES**
1. BUILDING EXPANSION JOINT BY ALUMINUM OR STEEL PER PROJECT MANUAL - PROVIDE JOINT CONNECT MATERIALS ON ANYTHING ELSE ADDRESS JOINT, PROVIDE FLASH, WALL, EXTERIOR JOINT COVER, ETC. SPEC.
 2. NEW WOOD FRAMING, INT. LINEN PANEL, & OVP. DR. COVER EXIST. PAPER, USE EXISTING & WALLS.
 3. INTERIOR WALLS SHALL BE 5/8" GYP. BOARD ON STUDS FROM STRUCTURAL STEEL. PER PROJECT MANUAL.
 4. 4" T. CONCRETE SLAB ON PER PROJECT MANUAL, FORM. TYP. AT ALL CITY. DR. CONCRETE NOT RECEIVING.
 5. WALLWORK, ETC. FINISH, DETAILS.
 6. INTERIOR WALLS SHALL BE 5/8" GYP. BOARD ON STUDS FROM STRUCTURAL STEEL. PER PROJECT MANUAL.
 7. 2" X 4" TYP. CHISEL NOTCHED PARTITION TYP. GYPSUM BOARD & JOINT.
 8. 2" X 4" TYP. CHISEL NOTCHED PARTITION TYP. GYPSUM BOARD & JOINT.
 9. PARTITION WALLS SHALL BE 5/8" GYP. BOARD ON STUDS. STAYWAYS WILL BE AS SHOWN.
 10. 2" X 4" TYP. CHISEL NOTCHED PARTITION TYP. GYPSUM BOARD & JOINT.
 11. 2" X 4" TYP. CHISEL NOTCHED PARTITION TYP. GYPSUM BOARD & JOINT.
 12. 2" X 4" TYP. CHISEL NOTCHED PARTITION TYP. GYPSUM BOARD & JOINT.
 13. 2" X 4" TYP. CHISEL NOTCHED PARTITION TYP. GYPSUM BOARD & JOINT.
 14. 2" X 4" TYP. CHISEL NOTCHED PARTITION TYP. GYPSUM BOARD & JOINT.
 15. 2" X 4" TYP. CHISEL NOTCHED PARTITION TYP. GYPSUM BOARD & JOINT.
 16. 2" X 4" TYP. CHISEL NOTCHED PARTITION TYP. GYPSUM BOARD & JOINT.

GENERAL NOTES:
 USE ASSETS MARKED BY THE PARTITION TYPES
 IN WOOD SYMBOLS

LEGEND

NEW HORIZONTAL WOOD STUD WALLS (TYP.)
 EXISTING WALLS FROM TO ROOM



1/8"=1'-0" 1

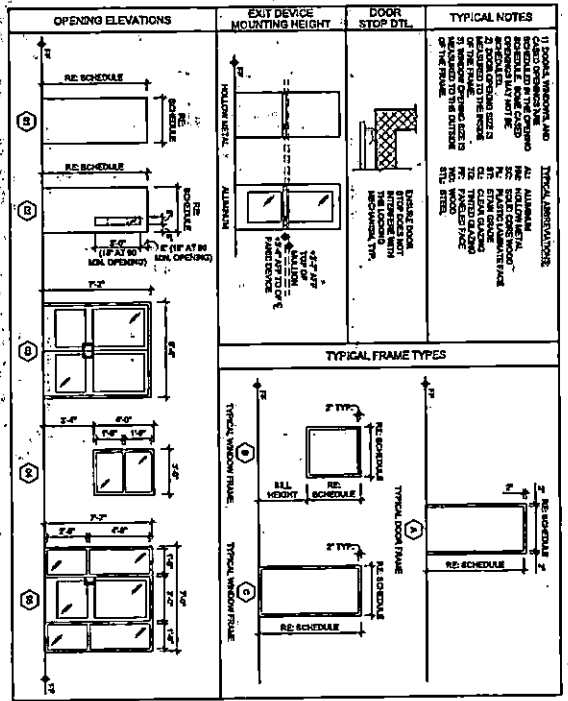

DOOR & OPENING SCHEDULE

Circle Number	Opening Size		Frame		Door/ Window Material	Finish	Hardware	Remarks
	Width	Height	Material	Type				
01	36"	72"	AL	A	ALUM.			
02	36"	72"	AL	B	ALUM.			
03	36"	72"	AL	C	ALUM.			
04	36"	72"	AL	D	ALUM.			
05	36"	72"	AL	E	ALUM.			
06	36"	72"	AL	F	ALUM.			
07	36"	72"	AL	G	ALUM.			
08	36"	72"	AL	H	ALUM.			
09	36"	72"	AL	I	ALUM.			
10	36"	72"	AL	J	ALUM.			
11	36"	72"	AL	K	ALUM.			
12	36"	72"	AL	L	ALUM.			
13	36"	72"	AL	M	ALUM.			
14	36"	72"	AL	N	ALUM.			
15	36"	72"	AL	O	ALUM.			
16	36"	72"	AL	P	ALUM.			
17	36"	72"	AL	Q	ALUM.			
18	36"	72"	AL	R	ALUM.			
19	36"	72"	AL	S	ALUM.			
20	36"	72"	AL	T	ALUM.			
21	36"	72"	AL	U	ALUM.			
22	36"	72"	AL	V	ALUM.			
23	36"	72"	AL	W	ALUM.			
24	36"	72"	AL	X	ALUM.			
25	36"	72"	AL	Y	ALUM.			
26	36"	72"	AL	Z	ALUM.			
27	36"	72"	AL	AA	ALUM.			
28	36"	72"	AL	AB	ALUM.			
29	36"	72"	AL	AC	ALUM.			
30	36"	72"	AL	AD	ALUM.			
31	36"	72"	AL	AE	ALUM.			
32	36"	72"	AL	AF	ALUM.			
33	36"	72"	AL	AG	ALUM.			
34	36"	72"	AL	AH	ALUM.			
35	36"	72"	AL	AI	ALUM.			
36	36"	72"	AL	AJ	ALUM.			
37	36"	72"	AL	AK	ALUM.			
38	36"	72"	AL	AL	ALUM.			
39	36"	72"	AL	AM	ALUM.			
40	36"	72"	AL	AN	ALUM.			
41	36"	72"	AL	AO	ALUM.			
42	36"	72"	AL	AP	ALUM.			
43	36"	72"	AL	AQ	ALUM.			
44	36"	72"	AL	AR	ALUM.			
45	36"	72"	AL	AS	ALUM.			
46	36"	72"	AL	AT	ALUM.			
47	36"	72"	AL	AU	ALUM.			
48	36"	72"	AL	AV	ALUM.			
49	36"	72"	AL	AW	ALUM.			
50	36"	72"	AL	AX	ALUM.			
51	36"	72"	AL	AY	ALUM.			
52	36"	72"	AL	AZ	ALUM.			
53	36"	72"	AL	BA	ALUM.			
54	36"	72"	AL	BB	ALUM.			
55	36"	72"	AL	BC	ALUM.			
56	36"	72"	AL	BD	ALUM.			
57	36"	72"	AL	BE	ALUM.			
58	36"	72"	AL	BF	ALUM.			
59	36"	72"	AL	BG	ALUM.			
60	36"	72"	AL	BH	ALUM.			
61	36"	72"	AL	BI	ALUM.			
62	36"	72"	AL	BJ	ALUM.			
63	36"	72"	AL	BK	ALUM.			
64	36"	72"	AL	BL	ALUM.			
65	36"	72"	AL	BM	ALUM.			
66	36"	72"	AL	BN	ALUM.			
67	36"	72"	AL	BO	ALUM.			
68	36"	72"	AL	BP	ALUM.			
69	36"	72"	AL	BQ	ALUM.			
70	36"	72"	AL	BR	ALUM.			
71	36"	72"	AL	BS	ALUM.			
72	36"	72"	AL	BT	ALUM.			
73	36"	72"	AL	BU	ALUM.			
74	36"	72"	AL	BV	ALUM.			
75	36"	72"	AL	BW	ALUM.			
76	36"	72"	AL	BX	ALUM.			
77	36"	72"	AL	BY	ALUM.			
78	36"	72"	AL	BZ	ALUM.			
79	36"	72"	AL	CA	ALUM.			
80	36"	72"	AL	CB	ALUM.			
81	36"	72"	AL	CC	ALUM.			
82	36"	72"	AL	CD	ALUM.			
83	36"	72"	AL	CE	ALUM.			
84	36"	72"	AL	CF	ALUM.			
85	36"	72"	AL	CG	ALUM.			
86	36"	72"	AL	CH	ALUM.			
87	36"	72"	AL	CI	ALUM.			
88	36"	72"	AL	CL	ALUM.			
89	36"	72"	AL	CM	ALUM.			
90	36"	72"	AL	CN	ALUM.			
91	36"	72"	AL	CO	ALUM.			
92	36"	72"	AL	CP	ALUM.			
93	36"	72"	AL	CQ	ALUM.			
94	36"	72"	AL	CR	ALUM.			
95	36"	72"	AL	CS	ALUM.			
96	36"	72"	AL	CT	ALUM.			
97	36"	72"	AL	CU	ALUM.			
98	36"	72"	AL	CV	ALUM.			
99	36"	72"	AL	CW	ALUM.			
100	36"	72"	AL	CX	ALUM.			

NO.	DATE	REVISIONS

GINGERS
 1525 P. GARDNER DR., SUITE 200
 FORT WORTH, TEXAS 76104
 (817) 339-1111
 FAX (817) 339-1112
 WWW.GINGERS.COM

WOODWIN LIGHTING SYSTEMS
 1525 P. GARDNER DR., SUITE 200
 FORT WORTH, TEXAS 76104
 (817) 339-1111
 FAX (817) 339-1112
 WWW.WOODWINLIGHTING.COM

Voting Operations/Ag Extension Office Facility
Panola County
Carrhage, Texas
Architectural Details

CONTRACT NO. 138501
 SHEET NO. A4.6.1

4

LAY-IN CEILING DETAIL

3

CORNER GUARD DETAIL

2

GY. BD. CONTROL JOINTS

1

H.M. DOOR DETAILS

8

CORNER GUARD DETAIL

7

PARTITION BRACE DETAIL

6

DOOR SWEEP/SOUND SEAL

5

DOOR SWEEP/SOUND SEAL

11

TYPICAL ROOM SIGNAGE

11

TYPICAL ROOM SIGNAGE

9

PARTITION TYPES

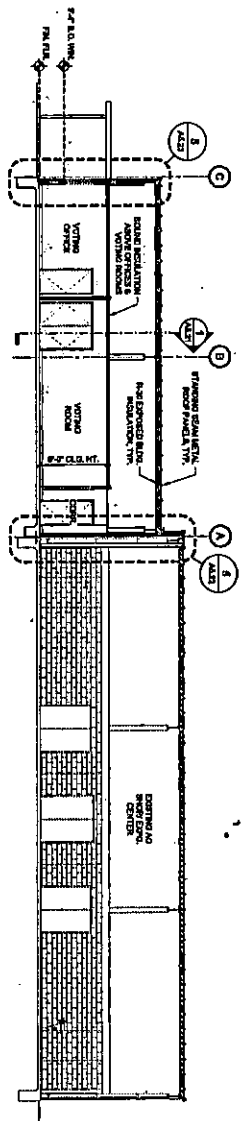

16 BUILDING SECTION 1/8"=1'-0" 4

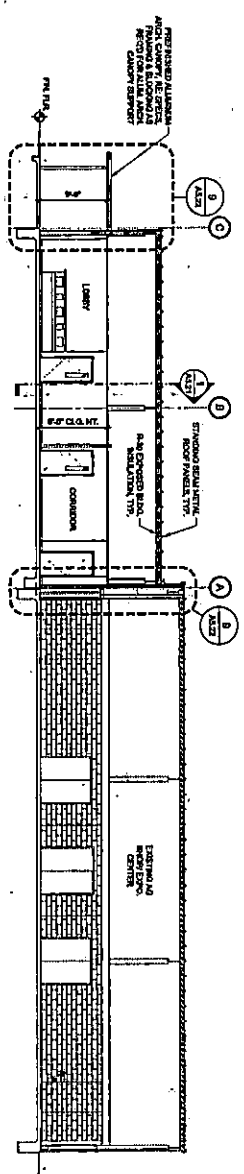

15 BUILDING SECTION 1/8"=1'-0" 3

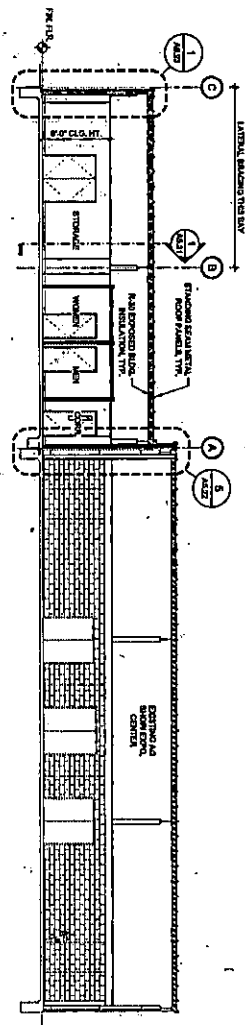

14 BUILDING SECTION 1/8"=1'-0" 2

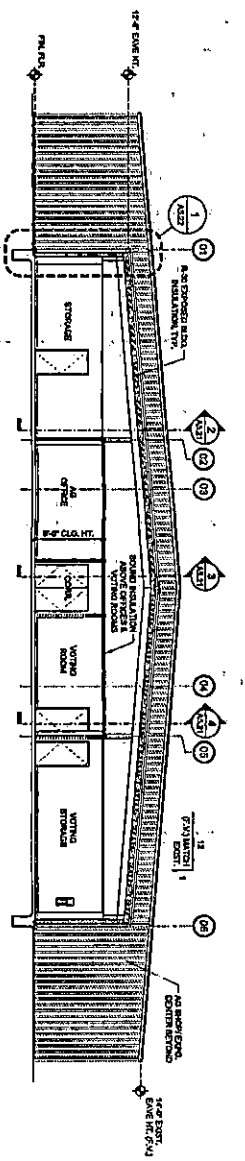

13 BUILDING SECTION 1/8"=1'-0" 1

A5.21
 CONTRACT NO. 583012
 SHEET NO.
Voting Operations/ Ag.Extension Office Facility
Panola County
Carthage, Texas
Building Sections

NOTE: THIS DOCUMENT IS RELEASED FOR THE PURPOSE OF INTERIM REVIEW UNDER THE AUTHORITY OF: Mike N. Strain, OR, AIA/ASA. IT IS NOT TO BE USED FOR BIDDING, CONSTRUCTION, PERMITTING OR ANY OTHER USE. REQUIRING FINAL SEALED DOCUMENTS.



NO.	DATE	REVISIONS

NO.	DATE	REVISIONS

GOODWIN-LASITER-STRONG
 ARCHITECTS & ENGINEERS, INC.
 1000 WEST 10TH AVENUE, SUITE 100
 DENVER, COLORADO 80202-3100
 PHONE: (303) 733-1100
 FAX: (303) 733-1101
 WWW: WWW.GLSA.COM

NOTE: THIS DOCUMENT IS
 RELEASED FOR THE
 PROJECT ONLY. IT IS NOT TO
 BE REPRODUCED OR
 TRANSMITTED IN ANY FORM OR
 BY ANY MEANS, ELECTRONIC
 OR MECHANICAL, INCLUDING
 PHOTOCOPYING, RECORDING,
 OR BY ANY INFORMATION
 STORAGE AND RETRIEVAL
 SYSTEMS, WITHOUT THE
 WRITTEN PERMISSION OF
 THE ARCHITECT.

Voting, Operations/ Ag Extension, Office, Facility
Panola County
Carthage, Texas
Wall Sections

A5.23
 SHEET NO.
 CONTRACT NO. 382012
 382012

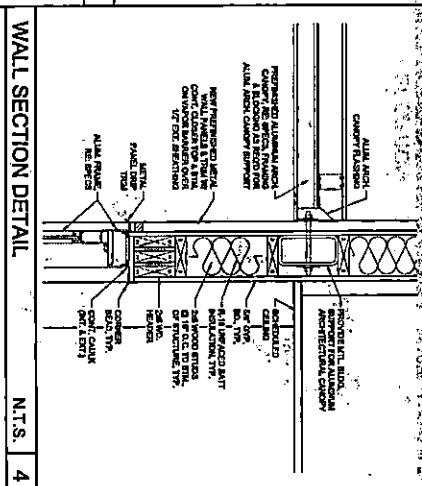

WALL SECTION DETAIL N.T.S. 4

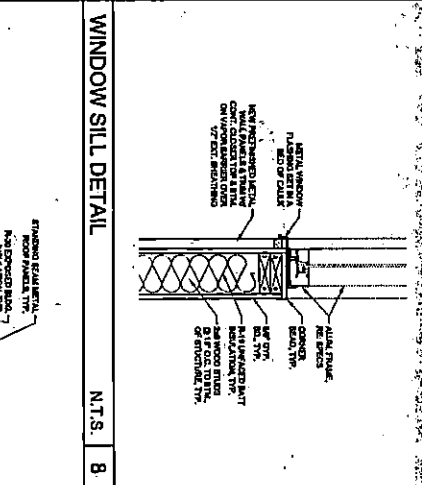

WINDOW SILL DETAIL N.T.S. 8

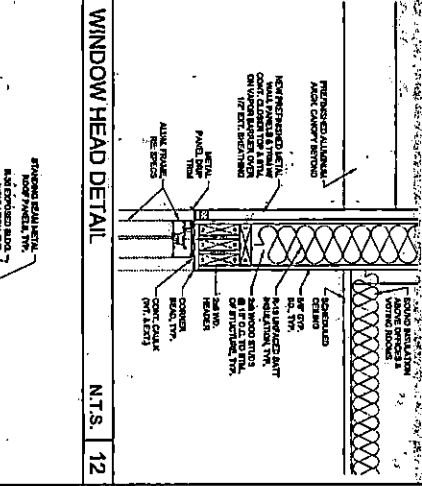

WINDOW HEAD DETAIL N.T.S. 12

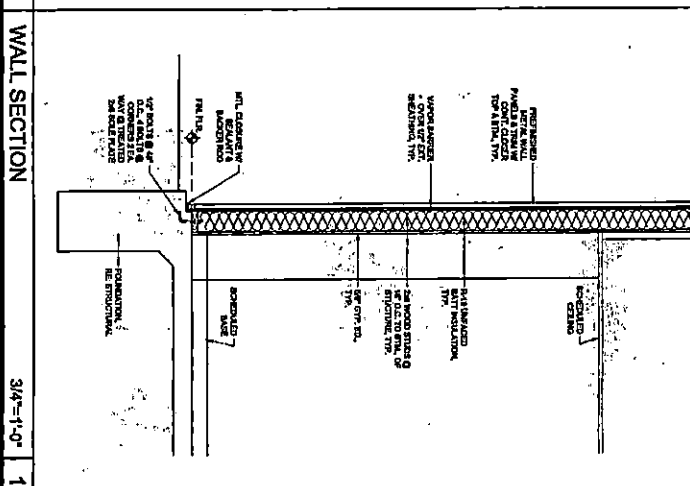
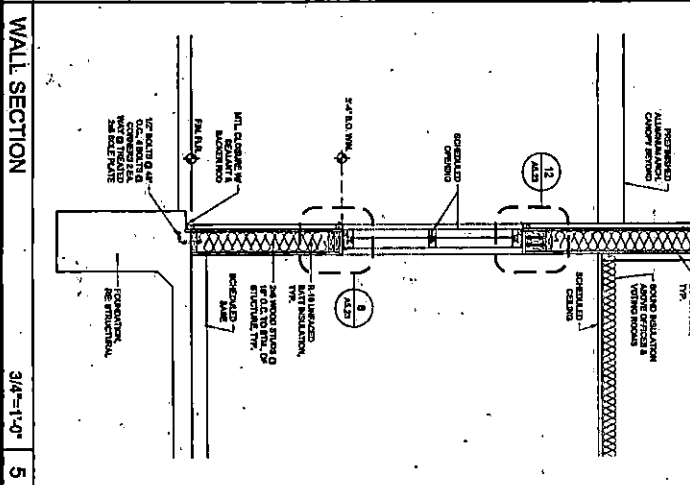
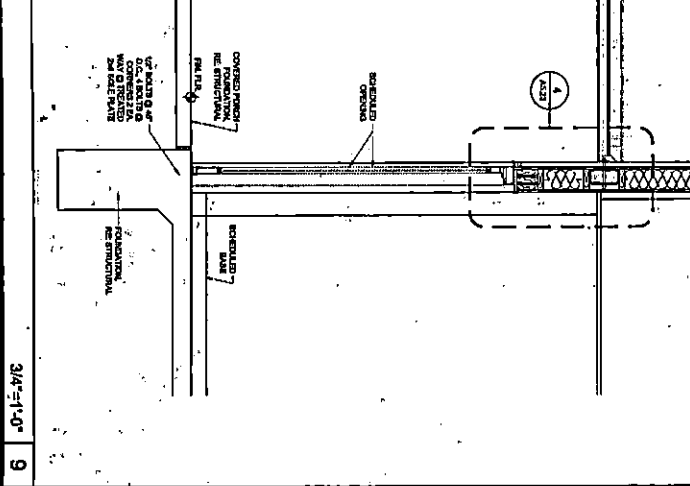
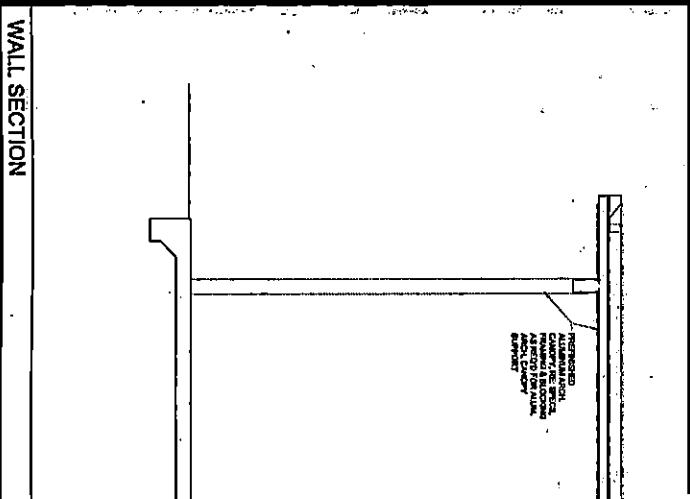
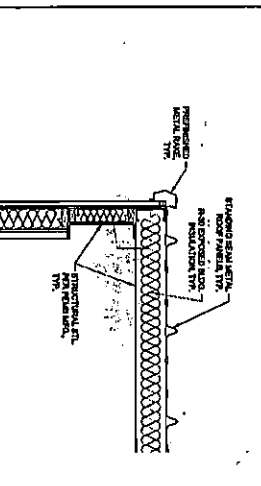
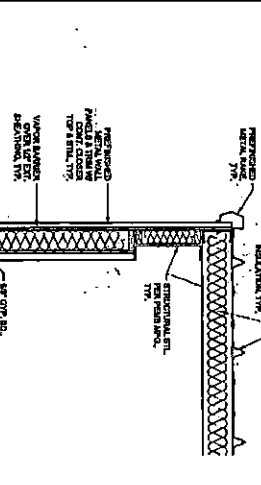
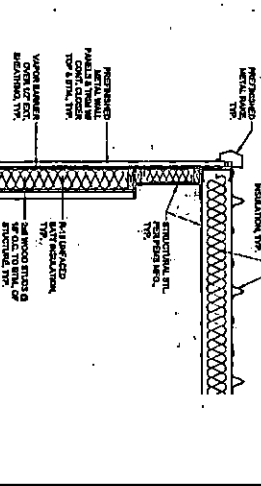
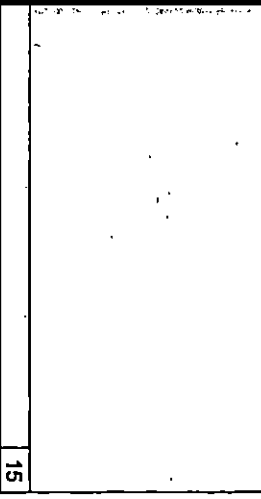

WALL SECTION 3/4"=1'-0" 9 WALL SECTION 3/4"=1'-0" 5 WALL SECTION 3/4"=1'-0" 1

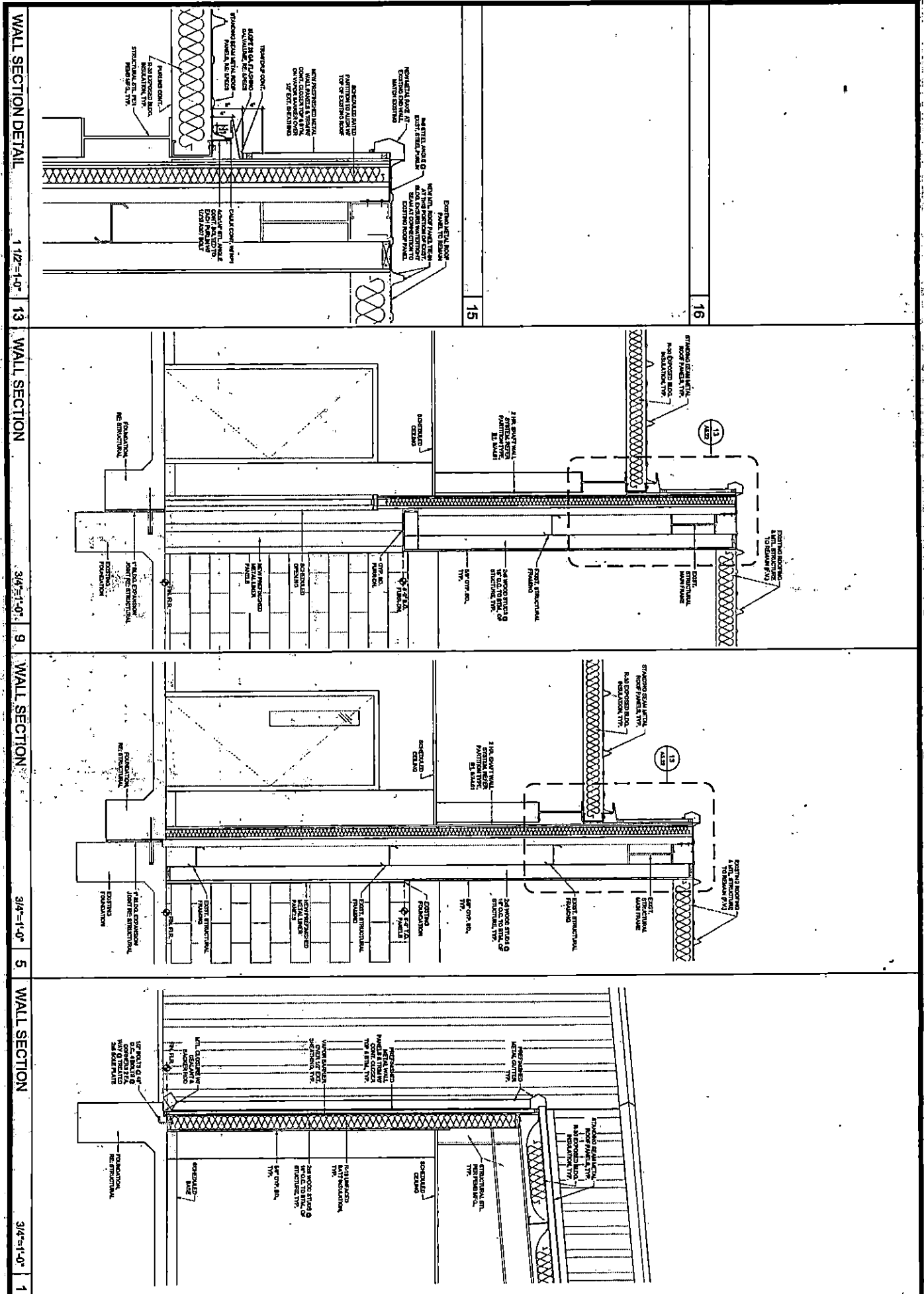

WALL SECTION DETAIL 13 WALL SECTION 9 WALL SECTION 5 WALL SECTION 1

1/4"=1'-0" 3/4"=1'-0" 3/4"=1'-0" 3/4"=1'-0"

A5.22

Voting Operations/ Ag Extension Office-Facility
 Panola County
 Carthage, Texas
 Wall Sections

CONTRACT NO. 583012
 SHEET NO.

NOTE: THIS DOCUMENT IS THE PROPERTY OF INTERIOR DESIGN GROUP, INC. AND IS NOT TO BE USED FOR ANY OTHER USE WITHOUT THE WRITTEN PERMISSION OF INTERIOR DESIGN GROUP, INC.



NO.	DATE	REVISIONS

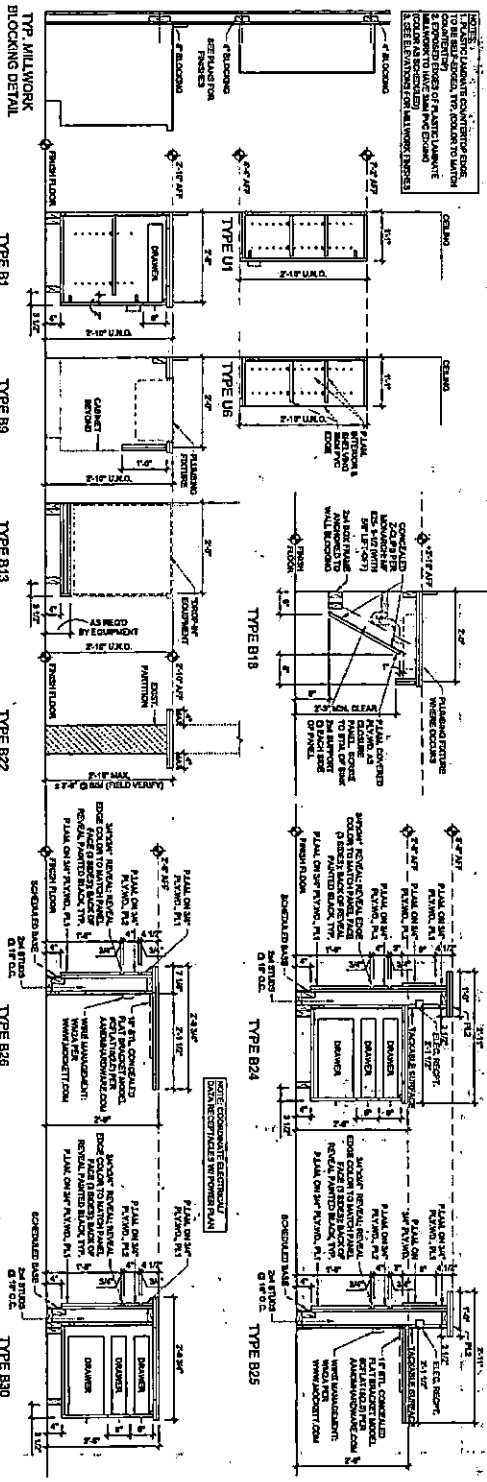

MILLWORK SECTIONS

WOMEN - 117 / MEN - 118

MATERIAL SCHEDULE

ITEM NO.	DESCRIPTION	UNIT	QTY	FINISH
101	WOOD DOOR	SQ. FT.		
102	WOOD WINDOW	SQ. FT.		
103	WOOD PARTITION	SQ. FT.		
104	WOOD CASE	SQ. FT.		
105	WOOD TRIM	LINEAL FT.		

ROOM FINISH SCHEDULE

NO.	DESCRIPTION	FINISH	NO.	DESCRIPTION	FINISH	NO.	DESCRIPTION	FINISH
101	WALL	PAINT	101	WALL	PAINT	101	WALL	PAINT
102	FLOOR	WOOD	102	FLOOR	WOOD	102	FLOOR	WOOD
103	CEILING	PAINT	103	CEILING	PAINT	103	CEILING	PAINT

INTERIOR MATERIAL SCHEDULE

14 ROOM FINISH SCHEDULE

10

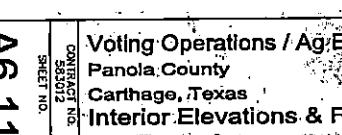
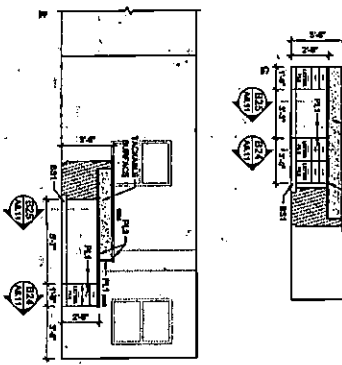
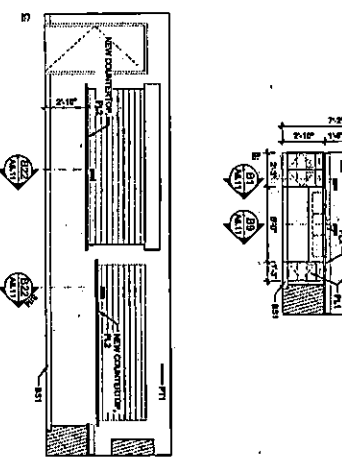
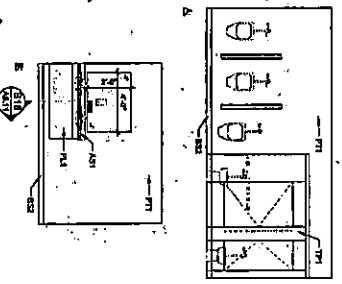
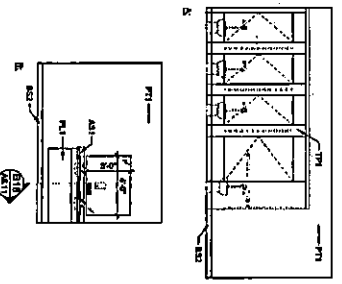

NOTE: THIS DOCUMENT IS RELEASED FOR THE PURPOSE OF THE PUBLIC RECORD ACT. IT IS NOT TO BE USED FOR ANY OTHER PURPOSE WITHOUT THE WRITTEN PERMISSION OF THE ARCHITECT. PERMITTING OR ANY OTHER AGENCY SHALL BE RESPONSIBLE FOR OBTAINING "FINAL SEALED" DOCUMENTS.



Interior Finishes

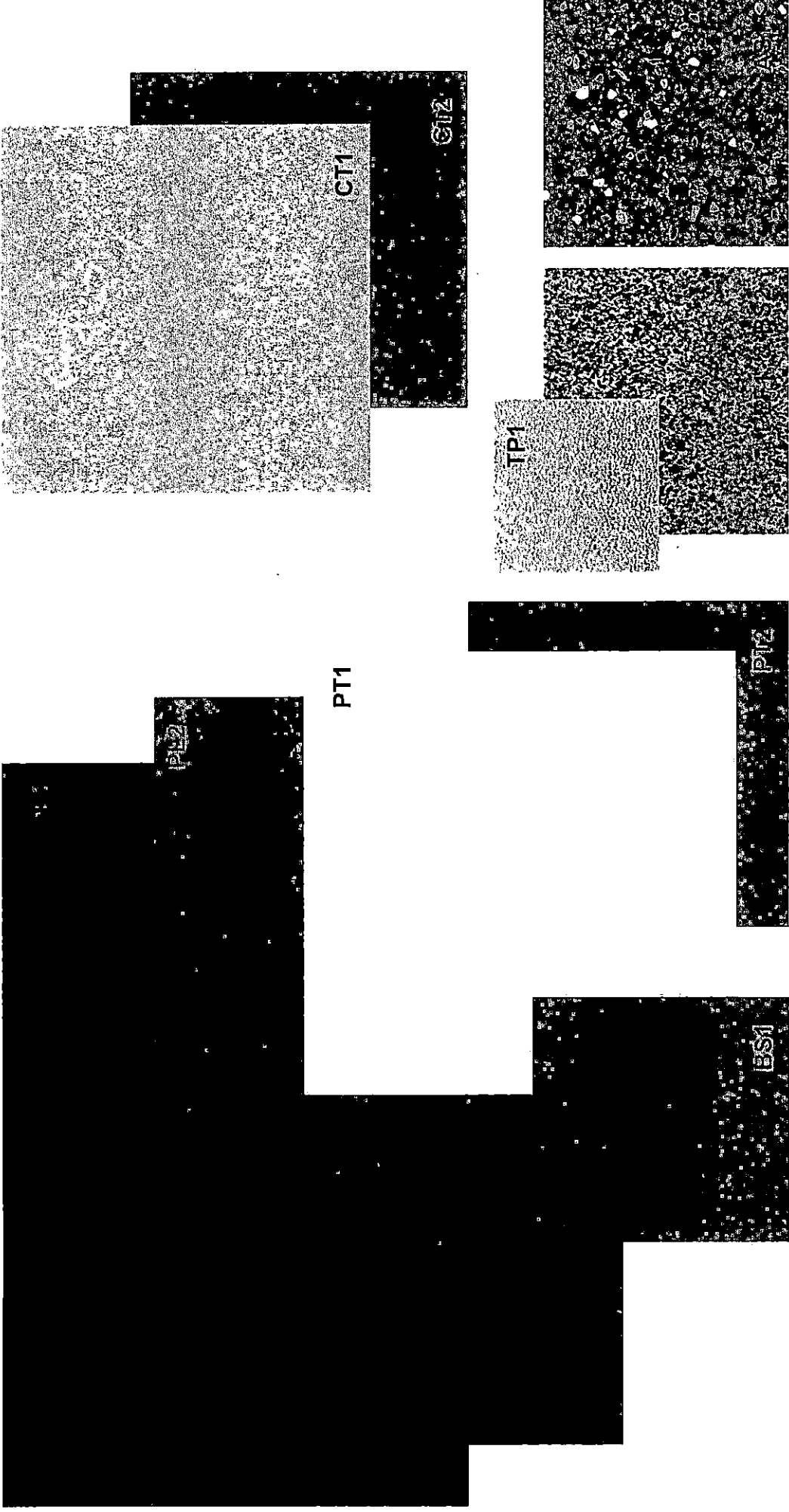

MAKE-UP FAN SCHEDULE

ITEM	QTY	DESCRIPTION
1	1	14" MAK (1) 115 AMP
2	1	14" MAK (1) 115 AMP
3	1	14" MAK (1) 115 AMP
4	1	14" MAK (1) 115 AMP
5	1	14" MAK (1) 115 AMP
6	1	14" MAK (1) 115 AMP
7	1	14" MAK (1) 115 AMP
8	1	14" MAK (1) 115 AMP
9	1	14" MAK (1) 115 AMP
10	1	14" MAK (1) 115 AMP

KITCHEN HOOD MAKE-UP FAN SCHED.

EXHAUST FAN SCHEDULE

ITEM	QTY	DESCRIPTION
1	1	14" MAK (1) 115 AMP
2	1	14" MAK (1) 115 AMP
3	1	14" MAK (1) 115 AMP
4	1	14" MAK (1) 115 AMP
5	1	14" MAK (1) 115 AMP
6	1	14" MAK (1) 115 AMP
7	1	14" MAK (1) 115 AMP
8	1	14" MAK (1) 115 AMP
9	1	14" MAK (1) 115 AMP
10	1	14" MAK (1) 115 AMP

EXHAUST FAN SCHEDULE

AIR DEVICE SCHEDULE

ITEM	QTY	DESCRIPTION
A	1	2" PVC ST. ALUM. DAMPER
B	1	2" PVC ST. ALUM. DAMPER
C	1	2" PVC ST. ALUM. DAMPER
D	1	2" PVC ST. ALUM. DAMPER
E	1	2" PVC ST. ALUM. DAMPER
F	1	2" PVC ST. ALUM. DAMPER
G	1	2" PVC ST. ALUM. DAMPER
H	1	2" PVC ST. ALUM. DAMPER

AIR DEVICE SCHEDULE

AIR COOLED COND. UNIT/AHU SCHED.

ITEM	QTY	DESCRIPTION
1	1	14" MAK (1) 115 AMP
2	1	14" MAK (1) 115 AMP
3	1	14" MAK (1) 115 AMP
4	1	14" MAK (1) 115 AMP
5	1	14" MAK (1) 115 AMP
6	1	14" MAK (1) 115 AMP
7	1	14" MAK (1) 115 AMP
8	1	14" MAK (1) 115 AMP
9	1	14" MAK (1) 115 AMP
10	1	14" MAK (1) 115 AMP

AIR COOLED COND. UNIT/AHU SCHEDULE

ITEM	QTY	DESCRIPTION
1	1	14" MAK (1) 115 AMP
2	1	14" MAK (1) 115 AMP
3	1	14" MAK (1) 115 AMP
4	1	14" MAK (1) 115 AMP
5	1	14" MAK (1) 115 AMP
6	1	14" MAK (1) 115 AMP
7	1	14" MAK (1) 115 AMP
8	1	14" MAK (1) 115 AMP
9	1	14" MAK (1) 115 AMP
10	1	14" MAK (1) 115 AMP

AIR COOLED COND. UNIT/AHU SCHED.

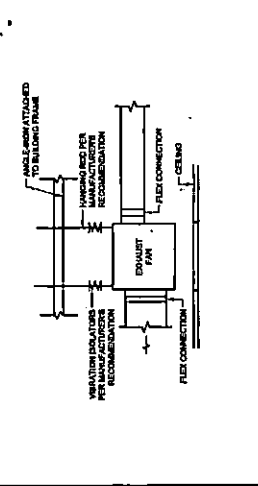
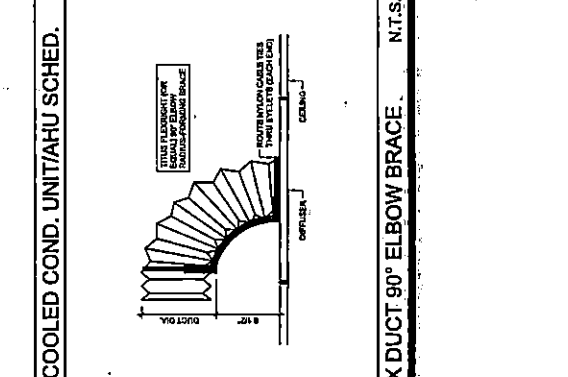

IN-LINE EXHAUST FAN DETAIL

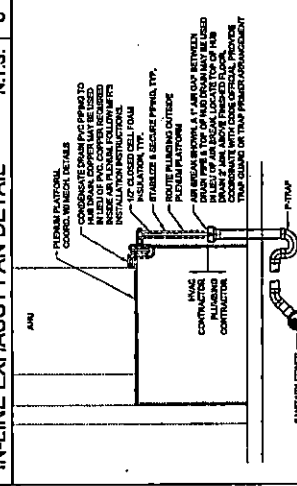

RETURN AIR ASSEMBLY DETAIL

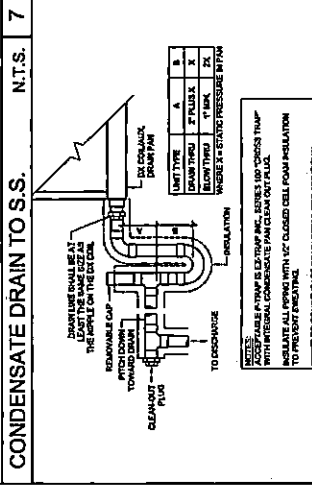

CONDENSATE DRAIN TO S.S.

DUCT MTD. CO2 MONITOR/CONTROLLER

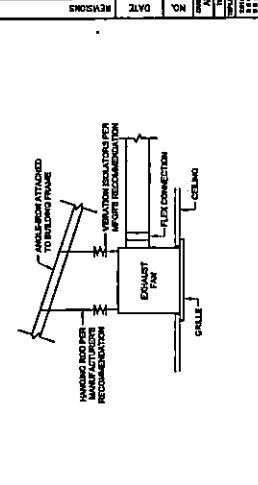
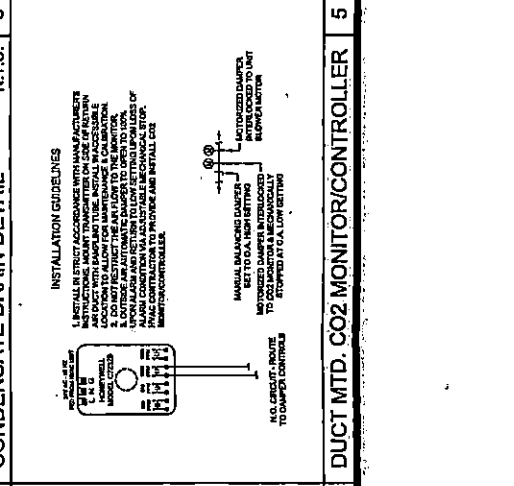

CEILING EXHAUST FAN DETAIL

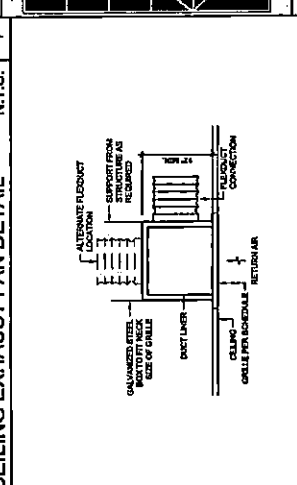

DUCT CONNECTION DETAIL

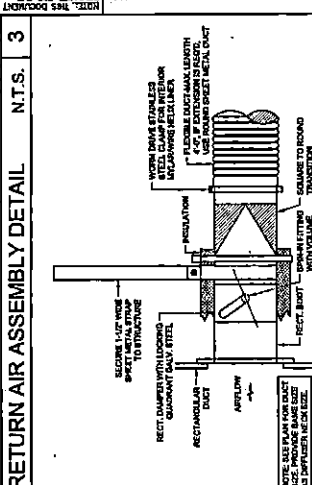

CONDENSING UNIT INSTALLATION

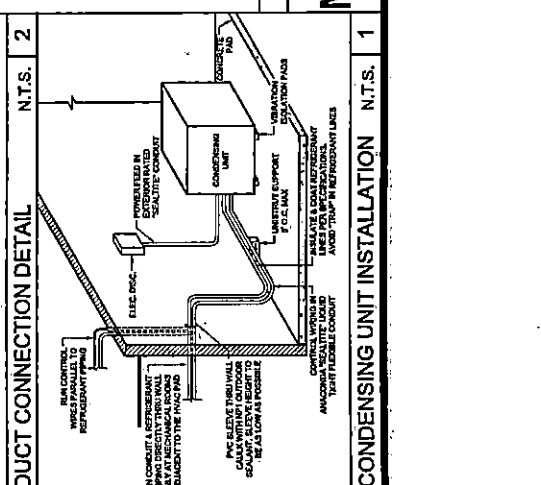

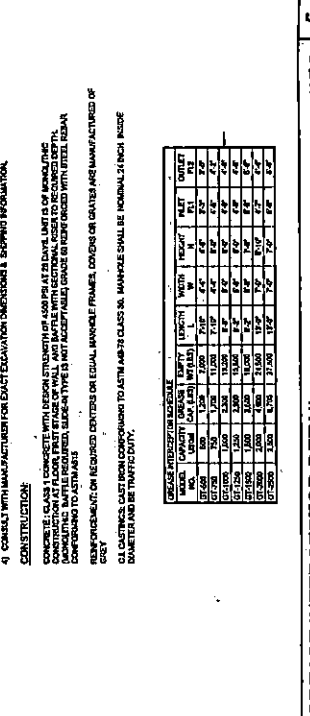
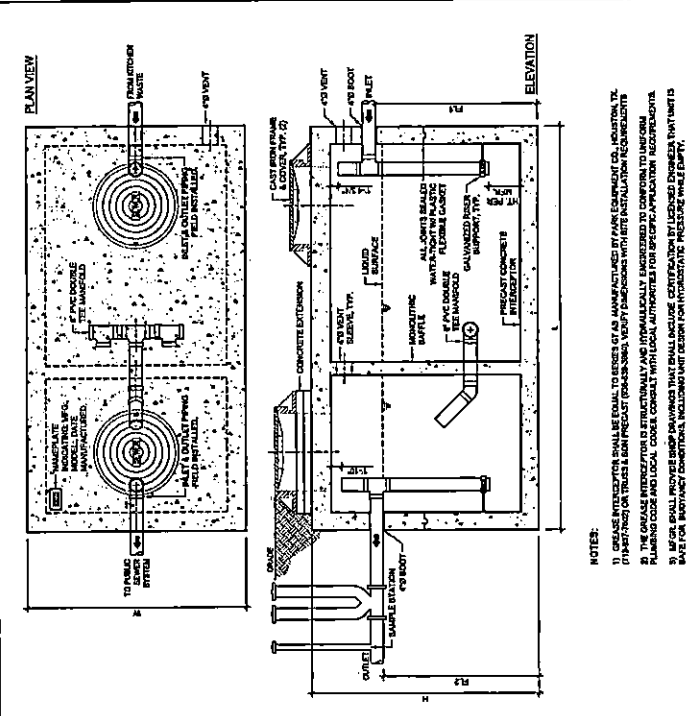
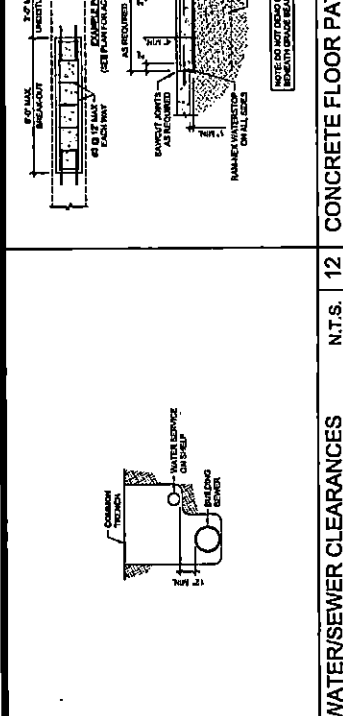
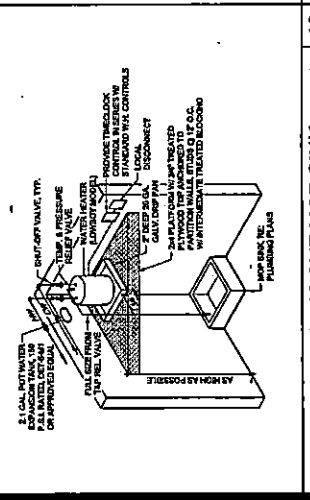
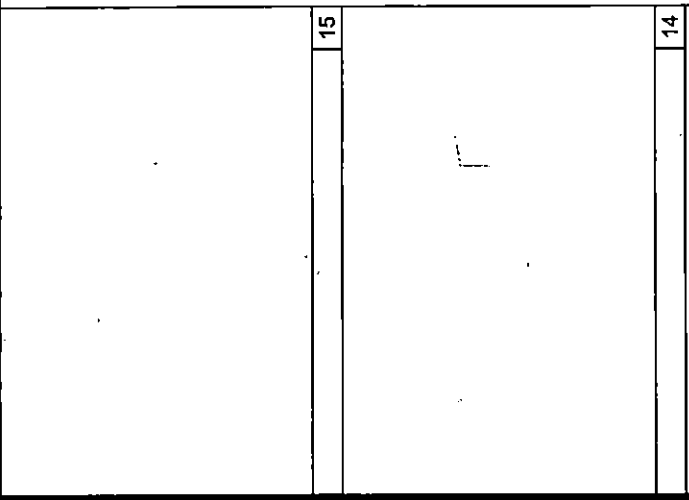
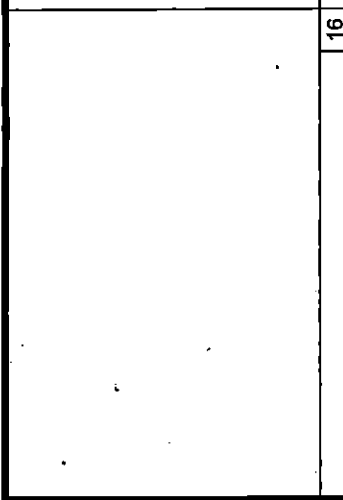

NO.	DATE	REVISIONS

NO.	DATE	REVISIONS

NO.	DATE	REVISIONS

NOTES:

- CONCRETE PATCHES MAY BE USED FOR REPAIRS TO CONCRETE FLOORS.
- CONCRETE PATCHES MUST BE INSTALLED IN ACCORDANCE WITH THE FOLLOWING REQUIREMENTS:
- CONCRETE PATCHES MUST BE INSTALLED IN A MANNER THAT PREVENTS WATER FROM PENETRATING THE PATCH.
- CONCRETE PATCHES MUST BE INSTALLED IN A MANNER THAT PREVENTS AIR FROM PENETRATING THE PATCH.

NOTE: THIS DOCUMENT IS THE PROPERTY OF GOODWIN-LASTER-STRONG AND IS NOT TO BE REPRODUCED OR TRANSMITTED IN ANY FORM OR BY ANY MEANS, ELECTRONIC OR MECHANICAL, INCLUDING PHOTOCOPYING, RECORDING, OR BY ANY INFORMATION STORAGE AND RETRIEVAL SYSTEM.

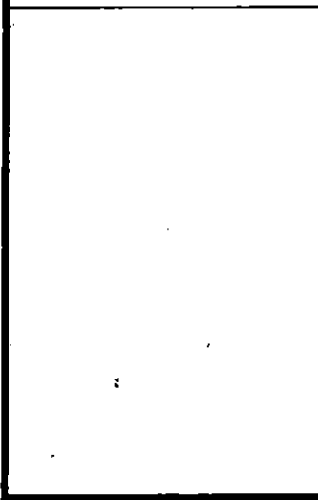

16

13

LIGHTING SCHEDULE

MARK	TYPE	MOUNTING	REMARKS	LAMP	REMARKS
A	F 4 FLUSH LED FLAT PANEL	CEILING	ULTRAMA LIGHTING CPANEL 724 600M (60 IN) 120V LED	35W LED, 4000K, 2400LM	SWITCHED (AUGMENTED)
B	F 4 FLUSH LED FLAT PANEL	RECESSED LAYIN	ULTRAMA LIGHTING CPANEL 724 600M (60 IN) 120V LED	35W LED, 4000K, 2400LM	SWITCHED (AUGMENTED)
C	F 4 FLUSH LED FLAT PANEL	RECESSED LAYIN	ULTRAMA LIGHTING CPANEL 724 600M (60 IN) 120V LED	35W LED, 4000K, 2400LM	SWITCHED (AUGMENTED)
D	F 4 FLUSH LED FLAT PANEL	RECESSED LAYIN	ULTRAMA LIGHTING CPANEL 724 600M (60 IN) 120V LED	35W LED, 4000K, 2400LM	SWITCHED (AUGMENTED)
E	F 4 FLUSH LED FLAT PANEL	RECESSED LAYIN	ULTRAMA LIGHTING CPANEL 724 600M (60 IN) 120V LED	35W LED, 4000K, 2400LM	SWITCHED (AUGMENTED)
F	F 4 FLUSH LED FLAT PANEL	RECESSED LAYIN	ULTRAMA LIGHTING CPANEL 724 600M (60 IN) 120V LED	35W LED, 4000K, 2400LM	SWITCHED (AUGMENTED)
G	F 4 FLUSH LED FLAT PANEL	RECESSED LAYIN	ULTRAMA LIGHTING CPANEL 724 600M (60 IN) 120V LED	35W LED, 4000K, 2400LM	SWITCHED (AUGMENTED)
H	F 4 FLUSH LED FLAT PANEL	RECESSED LAYIN	ULTRAMA LIGHTING CPANEL 724 600M (60 IN) 120V LED	35W LED, 4000K, 2400LM	SWITCHED (AUGMENTED)
I	F 4 FLUSH LED FLAT PANEL	RECESSED LAYIN	ULTRAMA LIGHTING CPANEL 724 600M (60 IN) 120V LED	35W LED, 4000K, 2400LM	SWITCHED (AUGMENTED)
J	F 4 FLUSH LED FLAT PANEL	RECESSED LAYIN	ULTRAMA LIGHTING CPANEL 724 600M (60 IN) 120V LED	35W LED, 4000K, 2400LM	SWITCHED (AUGMENTED)
K	F 4 FLUSH LED FLAT PANEL	RECESSED LAYIN	ULTRAMA LIGHTING CPANEL 724 600M (60 IN) 120V LED	35W LED, 4000K, 2400LM	SWITCHED (AUGMENTED)
L	F 4 FLUSH LED FLAT PANEL	RECESSED LAYIN	ULTRAMA LIGHTING CPANEL 724 600M (60 IN) 120V LED	35W LED, 4000K, 2400LM	SWITCHED (AUGMENTED)
M	F 4 FLUSH LED FLAT PANEL	RECESSED LAYIN	ULTRAMA LIGHTING CPANEL 724 600M (60 IN) 120V LED	35W LED, 4000K, 2400LM	SWITCHED (AUGMENTED)
N	F 4 FLUSH LED FLAT PANEL	RECESSED LAYIN	ULTRAMA LIGHTING CPANEL 724 600M (60 IN) 120V LED	35W LED, 4000K, 2400LM	SWITCHED (AUGMENTED)
O	F 4 FLUSH LED FLAT PANEL	RECESSED LAYIN	ULTRAMA LIGHTING CPANEL 724 600M (60 IN) 120V LED	35W LED, 4000K, 2400LM	SWITCHED (AUGMENTED)
P	F 4 FLUSH LED FLAT PANEL	RECESSED LAYIN	ULTRAMA LIGHTING CPANEL 724 600M (60 IN) 120V LED	35W LED, 4000K, 2400LM	SWITCHED (AUGMENTED)
Q	F 4 FLUSH LED FLAT PANEL	RECESSED LAYIN	ULTRAMA LIGHTING CPANEL 724 600M (60 IN) 120V LED	35W LED, 4000K, 2400LM	SWITCHED (AUGMENTED)
R	F 4 FLUSH LED FLAT PANEL	RECESSED LAYIN	ULTRAMA LIGHTING CPANEL 724 600M (60 IN) 120V LED	35W LED, 4000K, 2400LM	SWITCHED (AUGMENTED)
S	F 4 FLUSH LED FLAT PANEL	RECESSED LAYIN	ULTRAMA LIGHTING CPANEL 724 600M (60 IN) 120V LED	35W LED, 4000K, 2400LM	SWITCHED (AUGMENTED)
T	F 4 FLUSH LED FLAT PANEL	RECESSED LAYIN	ULTRAMA LIGHTING CPANEL 724 600M (60 IN) 120V LED	35W LED, 4000K, 2400LM	SWITCHED (AUGMENTED)
U	F 4 FLUSH LED FLAT PANEL	RECESSED LAYIN	ULTRAMA LIGHTING CPANEL 724 600M (60 IN) 120V LED	35W LED, 4000K, 2400LM	SWITCHED (AUGMENTED)
V	F 4 FLUSH LED FLAT PANEL	RECESSED LAYIN	ULTRAMA LIGHTING CPANEL 724 600M (60 IN) 120V LED	35W LED, 4000K, 2400LM	SWITCHED (AUGMENTED)
W	F 4 FLUSH LED FLAT PANEL	RECESSED LAYIN	ULTRAMA LIGHTING CPANEL 724 600M (60 IN) 120V LED	35W LED, 4000K, 2400LM	SWITCHED (AUGMENTED)
X	F 4 FLUSH LED FLAT PANEL	RECESSED LAYIN	ULTRAMA LIGHTING CPANEL 724 600M (60 IN) 120V LED	35W LED, 4000K, 2400LM	SWITCHED (AUGMENTED)
Y	F 4 FLUSH LED FLAT PANEL	RECESSED LAYIN	ULTRAMA LIGHTING CPANEL 724 600M (60 IN) 120V LED	35W LED, 4000K, 2400LM	SWITCHED (AUGMENTED)
Z	F 4 FLUSH LED FLAT PANEL	RECESSED LAYIN	ULTRAMA LIGHTING CPANEL 724 600M (60 IN) 120V LED	35W LED, 4000K, 2400LM	SWITCHED (AUGMENTED)

SEE NOTES FOR WIRING AND CONNECTIONS. ALL WIRING SHALL BE MADE IN ACCORDANCE WITH THE NATIONAL ELECTRICAL CODE (NEC) AND ALL APPLICABLE LOCAL AND STATE REGULATIONS. THE CONTRACTOR SHALL BE RESPONSIBLE FOR OBTAINING ALL NECESSARY PERMITS AND INSURANCE COVERAGE. THE CONTRACTOR SHALL ALSO BE RESPONSIBLE FOR PROTECTING ALL EXISTING UTILITIES AND STRUCTURES. THE CONTRACTOR SHALL MAINTAIN CLEAR ACCESS TO ALL EXISTING UTILITIES AND STRUCTURES AT ALL TIMES. THE CONTRACTOR SHALL ALSO BE RESPONSIBLE FOR PROTECTING ALL EXISTING UTILITIES AND STRUCTURES. THE CONTRACTOR SHALL MAINTAIN CLEAR ACCESS TO ALL EXISTING UTILITIES AND STRUCTURES AT ALL TIMES.

